

CTHC 3000 SEED TREATER

EQUIPMENT REVISION: 02B

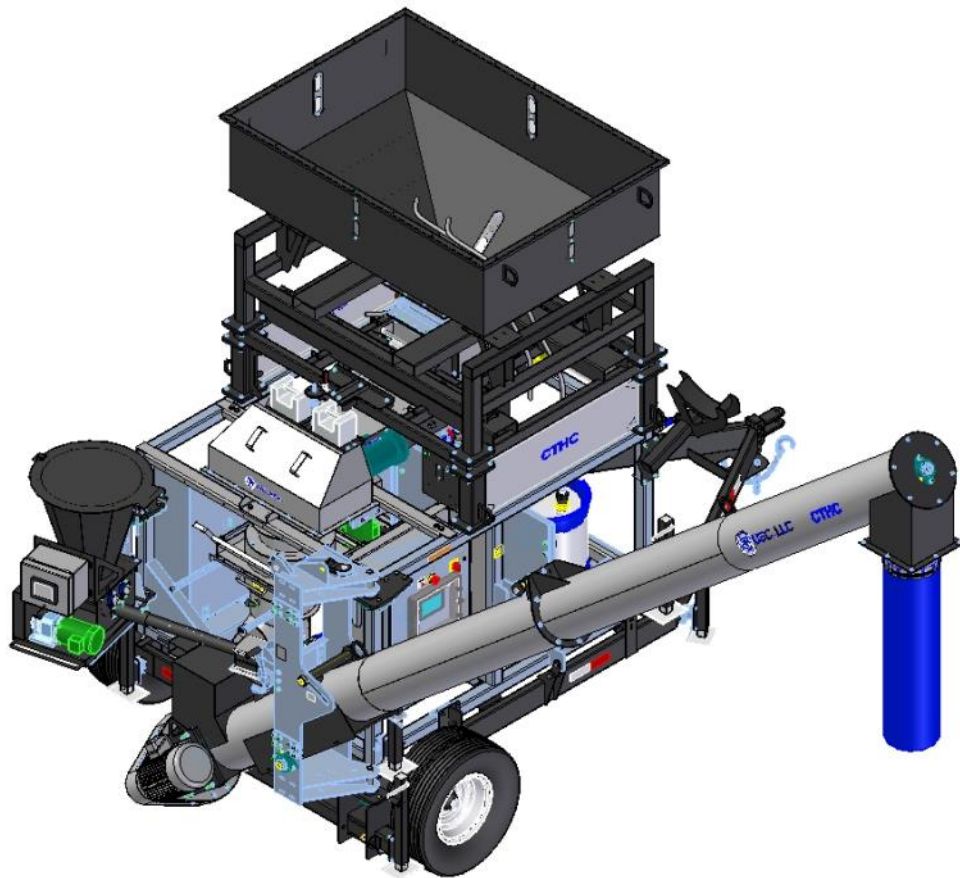

PARTS MANUAL

Document: MD-09-06-5014

Revision: C

Effective Date: 01-2021

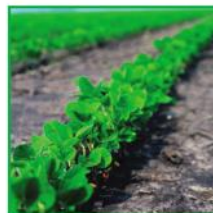

INTRODUCTION

Thank you for choosing USC, LLC for your equipment needs. We appreciate your business and will work diligently to ensure that you are satisfied with your choice.

OVERVIEW

The purpose of this manual is to provide you with the basic information needed to operate and maintain the CTHC 3000 treater. It does not hold USC, LLC liable for any accidents or injuries that may occur.

The technical information provided in this document is based on extensive testing under controlled conditions at the USC research and development facility. This information is given without guarantee as the conditions of operation and storage of the equipment are beyond our control. Variables such as temperature, humidity, viscosity of chemical products and changes in seed size or variety may all effect the accuracy of application and seed coverage. Periodically check the equipment calibration while treating and make adjustments as required. This will insure the optimum seed coverage.

RECEIVING YOUR EQUIPMENT

As soon as the equipment is received, it should be carefully inspected to make certain that it has sustained no damage during shipment and that all items listed on the packing list are accounted for. If there is any damage or shortages, the purchaser must immediately notify USC, LLC. Ownership passes to purchaser when the unit leaves the USC, LLC. premises. The purchaser is responsible for unloading and mounting all components of the equipment.

Document the serial number of the machine for future reference. The serial number is located on the right side of the control panel mounting bracket.

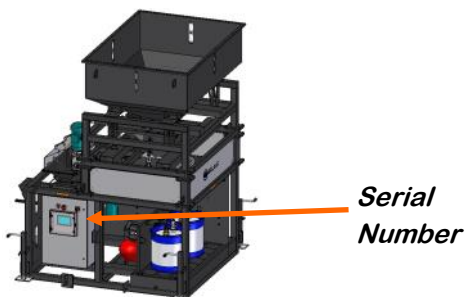

SERIAL NUMBER: _____

TABLE OF CONTENTS

<u>Section</u>	<u>Contents</u>	<u>Page #</u>
Section A	Safety Instructions	4
Section B	Parts Drawings	16
	Index by part number	89
Section C	Limited Warranty	91

SECTION SAFETY INSTRUCTIONS

Every year accidents in the work place maim, kill and injure people. Although it may be impossible to prevent all accidents, with the right combination of training, operating practices, safety devices, and operator vigilance, the number of accidents can be significantly reduced. The purpose of this section is to educate equipment users about hazards, unsafe practices, and recommended hazard avoidance techniques.

If any of the required regularly scheduled maintenance is located above the reach of the operator, they should follow the companies normal safe practices of reaching that particular height, utilizing the companies specified equipment and following normal safety precautions.

When working with treatment chemicals, operators should always wear protective gloves, safety glasses, and follow the companies safety precautions in the case of any spillage or operator contamination.

SAFETY WORDS AND SYMBOLS

It is very important that operators and maintenance personnel understand the words and symbols that are used to communicate safety information. Safety words, their meaning and format, have been standardized for U.S. manufacturers and published by the American National Standards Institute (ANSI). The European Community (E.C.) has adopted a different format based on the International Standards Organization (I.S.O.) and applicable machinery directives. Both formats are presented below. Graphic symbols are not standardized, but most manufacturers will use some variation of the ones seen in this manual.



Indicates an imminently hazardous situation which, if not avoided, **will** result in death or serious injury.



Indicates a potentially hazardous situation which, if not avoided, **could** result in death or serious injury.



Indicates a potentially hazardous situation which, if not avoided, **may** result in minor or moderate injury and/or property damage.



Provides additional information that the operator needs to be aware of to avoid a potentially hazardous situation.



Mandatory Lockout Power Symbol. Disconnect, lockout and tagout electrical and other energy sources before inspecting, cleaning or performing maintenance on this panel.



International Safety Alert Symbol. The exclamation point (!) surrounded by a yellow triangle indicates that an injury hazard exists. However, it does not indicate the seriousness of potential injury. The exclamation point (!) is also used with the DANGER, WARNING and CAUTION symbols so the potential injury is indicated.



Electrocution Hazard Symbol. This symbol indicates that an electrocution hazard exists. Serious injury or death could result from contacting high voltage.



International Electrocution Hazard. This symbol indicates that an electrocution hazard exists. Serious injury or death could result from contacting high voltage.



Mandatory Read Manual Action Symbol. (I.S.O. format) This symbol instructs personnel to read the Operators Manual before servicing or operating the equipment.



Mandatory Read Manual Action Symbol. This symbol instructs personnel to read the Operators Manual before servicing or operating the equipment.



Notice is used to notify people of important installation, operation or maintenance information which is not hazard related.

LOCKOUT / TAGOUT PROCEDURES

Lockout/Tagout is the placement of a lock/tag on an energy isolating device in accordance with an established procedure. When taking equipment out of service to perform maintenance or repair work, always follow the lockout/tagout procedures as outlined in OSHA Standard 1910.147. This standard “requires employers to establish a program and utilize procedures for affixing appropriate lockout devices or tagout devices to energy isolating devices and to otherwise disable machines or equipment to prevent unexpected energizing, start-up, or release of stored energy in order to prevent injury to employees.”

CONTROLLED STOP

This is the stopping of machine motion by reducing the electrical command signal to 0 (zero) once the stop signal has been recognized.

HAZARD REVIEW

Electrocution Hazard



Electrocution accidents are most likely to occur during maintenance of the electrical system or when working on or near exposed high voltage wiring. This hazard does not exist when the electrical power has been disconnected, properly locked, and tagged out.

Automatic Start Hazard



The equipment may be controlled by an automated system and may start without warning. Failure to properly disconnect, lockout, and tagout all energy sources of remotely controlled equipment creates a very hazardous situation and could cause injury or even death. PLEASE STAY CLEAR AND BE ALERT.

YOU are responsible for the **SAFE** operation and maintenance of your USC, LLC equipment . **YOU** must ensure that you and anyone else who is going to operate, maintain or work around the equipment be familiar with the operating and maintenance procedures and related **SAFETY** information contained in this manual. This manual will take you step-by-step through your working day and alert you to good safety practices that should be adhered to while operating the equipment

Remember, **YOU** are the key to safety. Good safety practices not only protect you, but also the people around you. Make these practices a working part of your safety program. Be certain that **EVERYONE** operating this equipment is familiar with the recommended operating and maintenance procedures and follows all the safety precautions. Most accidents can be prevented. Do not risk injury or death by ignoring good safety practices.

- Equipment owners must give operating instructions to operators or employees before allowing them to operate the machine, and at least annually thereafter per OSHA (Occupational Safety and Health Administration) regulation 1928.57.
- The most important safety device on this equipment is a **SAFE** operator. It is the operator's responsibility to read and understand **ALL** Safety and Operating instructions in the manual and to follow them. All accidents can be avoided.
- A person who has not read and understood all operating and safety instructions is not qualified to operate the machine. An untrained operator exposes himself and bystanders to possible serious injury or death.
- Do not modify the equipment in any way. Unauthorized modification may impair the function and/or safety and could affect the life of the equipment.
- Think SAFETY! Work SAFELY!

GENERAL SAFETY

1. Only trained persons shall operate the equipment . An untrained operator is not qualified to operate the machine.
2. Have a first-aid kit available for use should the need arise, and know how to use it.
3. Provide a fire extinguisher for use in case of an accident. Store in a highly visible place.
4. Do not allow children, spectators or bystanders within hazard area of machine.

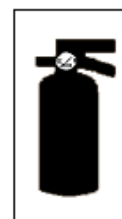

CTHC 3000 SEED TREATER

5. Wear appropriate protective gear. This includes but is not limited to:

- A hard hat
- Protective shoes with slip resistant soles
- Protective goggles
- Heavy gloves
- Hearing protection
- Respirator or filter mask



6. Place all controls in neutral or off, stop motor, and wait for all moving parts to stop. Then disable power source before servicing, adjusting, repairing, or unplugging.
7. Review safety related items annually with all personnel who will be operating or maintaining the conveyor.



OPERATING SAFETY:

1. Read and understand the operator's manual and all safety signs before using.
2. Disconnect and disable electrical supply completely and wait for all moving parts to stop before servicing, adjusting, repairing or unplugging.
3. Clear the area of bystanders, especially children, before starting.
4. Be familiar with the machine hazard area. If anyone enters hazard area, shut down machine immediately. Clear the area before restarting.
5. Keep hands, feet, hair and clothing away from all moving and/or rotating parts.
6. Stay away from overhead obstructions and power lines during operation and transporting. Electrocution can occur without direct contact.
7. Do not operate machine when any guards are removed.
8. Inspect welds and repair if needed.

PLACEMENT SAFETY

1. Move only with the appropriate equipment
2. Stay away from overhead power lines when moving the conveyor. Electrocution can occur without direct contact.
3. Be familiar with machine hazard area. If anyone enters hazard areas, shut down machine immediately. Clear the area before restarting.
4. Operate the conveyor on level ground free of debris. Anchor the conveyor to prevent tipping or upending.

TRANSPORT SAFETY

1. Read and understand ALL the information in the operator's manuals regarding procedures and SAFETY when moving or transporting the treater.
2. This item is not intended to be transported on public highways or at high speed.
3. Always travel at a safe speed. Use caution when making corners.
4. Do not allow riders on the treater or the towing vehicle when transporting.
5. Attach treater to towing vehicle with a pin and retainer.
6. Swing the conveyor to the side and lock in position.
7. Raise jacks.
8. Close and lock the extended jack shaft on the conveyor side.
9. Do not exceed 25 m.p.h. (40 km/h). Reduce speed on rough roads and surfaces.
10. Stay away from overhead obstructions and power wires when transporting.
Electrocution can occur without direct contact.
11. Always use hazard warning flashers on tractor when transporting on site.
12. When moving from site to site on public highways, always move the treater on a DOT certified trailer.

TIRE SAFETY

1. Failure to follow proper procedures when mounting a tire on a wheel or rim can produce an explosion which may result in serious injury or death.
2. Do not attempt to mount a tire unless you have the proper equipment and experience to do the job.
3. Have a qualified tire dealer or repair service perform required tire maintenance.
4. When replacing worn tires, make sure they meet the original tire specifications. Never undersize.



Before placement of the conveyor, be sure that ground is reasonably level. The conveyor may topple or work improperly if the ground is too uneven, damaging the equipment and/or causing personal injury.

MAINTENANCE SAFETY

1. Review the operator's manual and all safety items before working with, maintaining or operating the equipment.
2. Place all controls in neutral or off, stop motors, disable power source, and wait for all moving parts to stop before servicing, adjusting, repairing or unplugging.
3. Follow good shop practices:
Keep service area clean and dry.
Be sure electrical outlets and tools are properly grounded.
Use adequate light for the job at hand.
4. Keep hands, feet, hair and clothing away from all moving and/or rotating parts.
5. Clear the area of bystanders, especially children, when carrying out any maintenance and repairs or making any adjustments.
6. Before resuming work, install and secure all guards when maintenance work is completed.
7. Keep safety signs clean. Replace any sign that is damaged or not clearly visible.



SAFETY LABELS

1. Keep safety labels clean and legible at all times.
2. Replace safety labels that are missing or have become illegible.
3. Replaced parts that displayed a safety label should also display the current label.
4. Replacement safety labels are available. Contact your authorized dealer.

How to Install Safety Labels:

- Be sure that the installation area is clean and dry.
- Be sure temperature is above 50°F (10°C).
- Decide on the exact position before you remove the backing paper.
- Remove the smallest portion of the split backing paper.
- Align the sign over the specified area and carefully press the small portion with the exposed sticky backing in place.
- Slowly peel back the remaining paper and carefully smooth the remaining portion of the sign in place.
- Small air pockets can be pierced with a pin and smoothed out using the piece of sign backing paper.



Located on the USC equipment you will find safety labels.
Always be sure to read and follow all directions on the labels.



Part # 09-02-0015

Think **SAFETY!** Work **SAFELY!**

REMEMBER—If Safety Labels have been damaged, removed, become illegible, or parts replaced without safety labels, new labels must be applied. New safety labels are available from your authorized dealer.



Part # 09-02-0003



Part # 09-02-0010



Part # 09-02-0015



CTHC 3000 SEED TREATER



Part # 09-02-0002



Part # 09-02-0001



CTHC 3000 SEED TREATER



Part # 09-02-0011



Part # 09-02-0007



CTHC 3000 SEED TREATER



Part # 09-02-0012

MECHANICAL DRAWINGS SECTION

The following pages show the parts of the CTHC 3000 Seed Treater. Please have the equipment serial number and part number ready when ordering parts.

BASIC TREATER ASSEMBLY

TREATER ASSEMBLY WITH COMPRESSOR AND TRAILER/AUGER

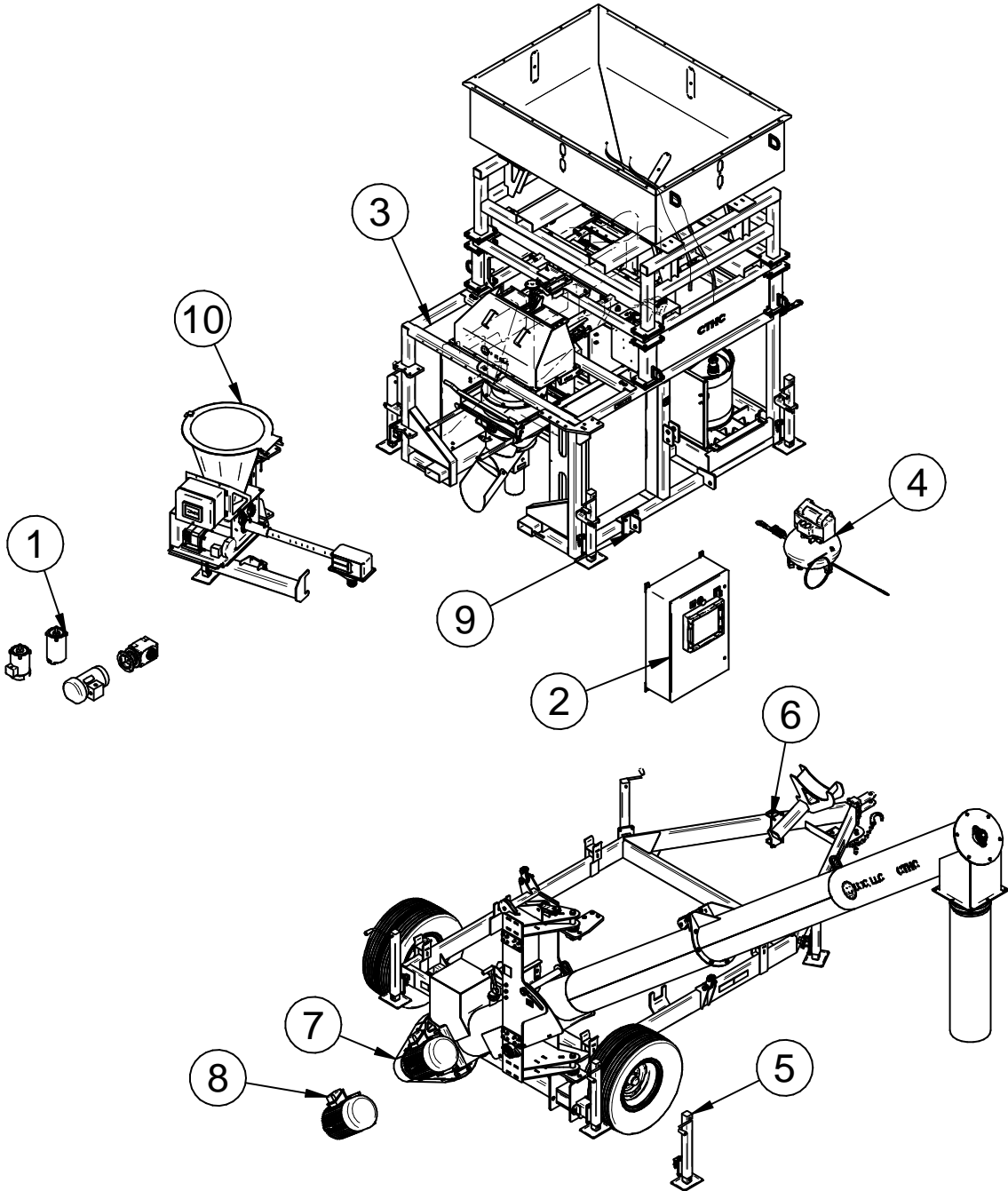

CTHC 3000 SEED TREATER

TREATER ASSEMBLY WITH COMPRESSOR AND TRAILER/AUGER

Item #	Description	See Page
1	TREATER MOTORS	17
2	CONTROL PANELS	17
3	BASE SEED TREATER	18-60
4	AIR COMPRESSOR KIT	61
5	JACK ASSEMBLIES	62-63
6	WHEEL AND AUGER ASSEMBLY	64-75
7	AUGER DRIVE KIT	76-79
8	AUGER MOTORS AND CORDS	79
9	3 POINT HITCH PARTS	80
10	DRY ADDITIVE FEEDER	81-87

CONTROL PANELS AND MOTORS

CONTROL PANELS		
VOLTAGE	PART #	DESCRIPTION
240V / 1PH	03-12-0575	PNL CNTL CTHC 240V 1PH
240V / 3PH	03-12-0576	PNL CNTL CTHC 240V 3PH

BASIC MOTORS			
VOLTAGE	PART #	DESCRIPTION	APPLICATION
240V / 1PH / 3PH	01-01-0087	MTR .5HP 1725RPM S56C 3PH INDY	NEBULIZEER DRIVE
240V / 1PH / 3PH	01-01-0095	MTR 1HP 1725RPM 56C 3PH	WEIGH BELT DRIVE
240V / 1PH / 3PH	01-01-0105	MTR .33HP 1725RPM 56C 3PH TENV	ATOMIZER DRIVE
240V / 1PH / 3PH	01-01-0268	GBOX RA HB 15:1 56C 1IN BORE	WEIGH BELT DRIVE

CTHC 3000 SEED TREATER
ASSEMBLY BASIC CTHC (13-01-0359 REV D0)

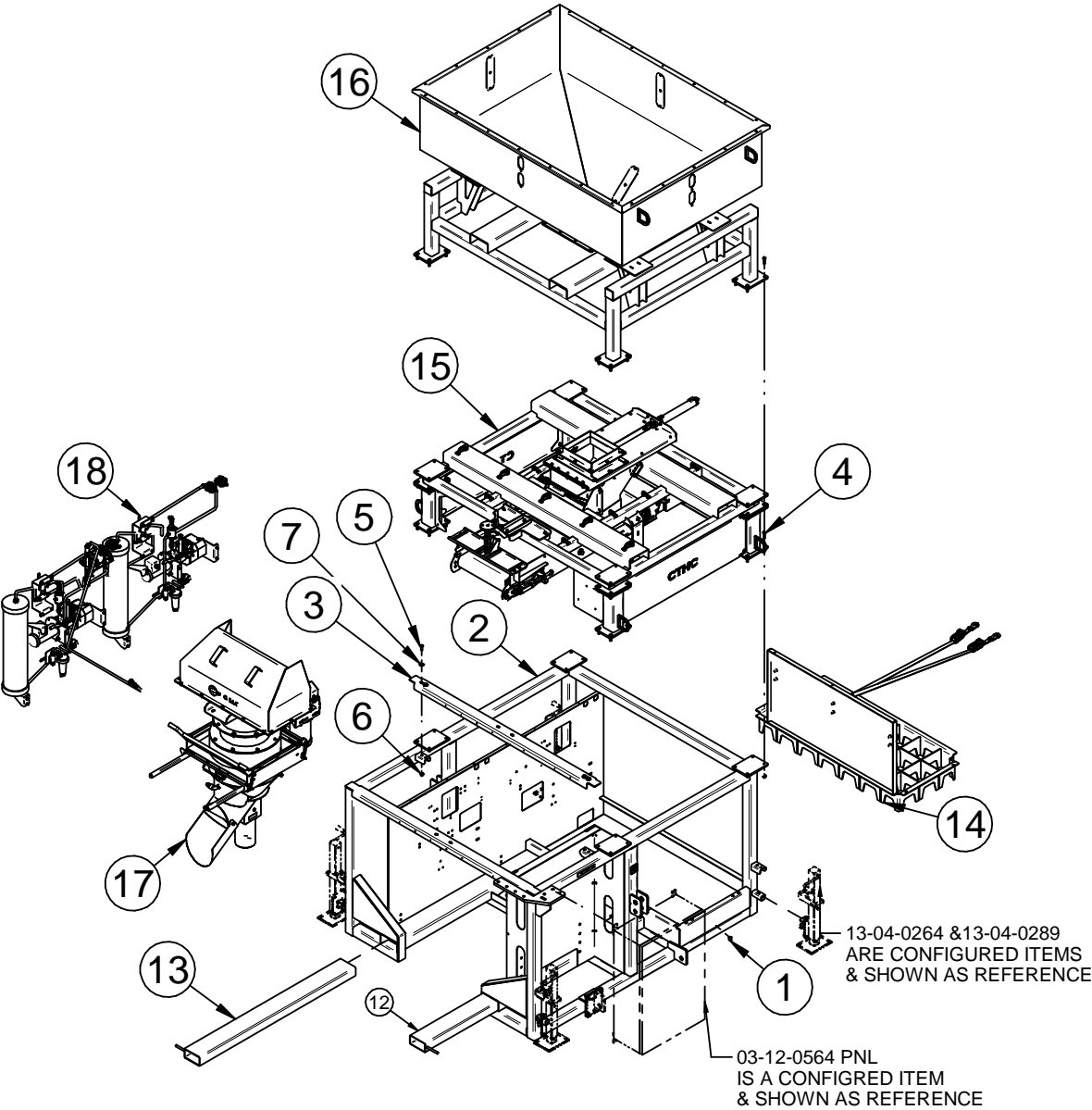

CTHC 3000 SEED TREATER

ASSEMBLY BASIC CTHC (13-01-0359 REV D0)

PART #		13-01-0259 REV D0		
Item #	Part #	Description	Qty	See Page
1	02-14-0001	FTTG PLUG SQHD .500 NPT SS	2	
2	05-03-1778	WDMT FRM BASE CTHC 3000	1	
3	05-10-4823	CHNNL ATMZ MNT	1	
4	06-01-0054	BOLT .500-13 X 1.75 ZP GR5	16	
5	06-01-0080	BOLT .500-13 X 1.25 ZP GR5	8	
6	06-03-0015	NUT LOCK FLG .500-13 ZP GR5	24	
7	06-05-0005	WSHR FLAT .500 ZP	8	
8	09-01-0003	ATWK LBL MADE IN USA YEL 2.50X2.50	1	
9	09-02-0018	LBL ATWRK 1-2-3 TRI-FLOW	2	
10	09-02-0228	LBL ATWRK LOAD CELL CTHC	1	
11	09-02-0229	LBL ATWRK LEVEL SURFACE CTHC	1	
12	13-04-0262	ASSY FORK EXT RH CTHC 3000	1	60
13	13-04-0263	ASSY FORK EXT LH CTHC 3000	1	60
14	13-04-0265	ASSY GRATE CTHC 3000	1	56
15	13-04-0330	ASSY WB SINGLE LOAD CELL CTHC	1	24
16	13-04-0331	ASSY HOPPER CTHC 3000	1	20
17	13-04-0332	ASSY ATOMIZER CTHC 3000	1	38
18	13-05-0745	ASSY PLUMBING CTHC 3000	1	49

CTHC 3000 SEED TREATER
ASSEMBLY HOPPER CTHC (13-04-0331 REV A0)

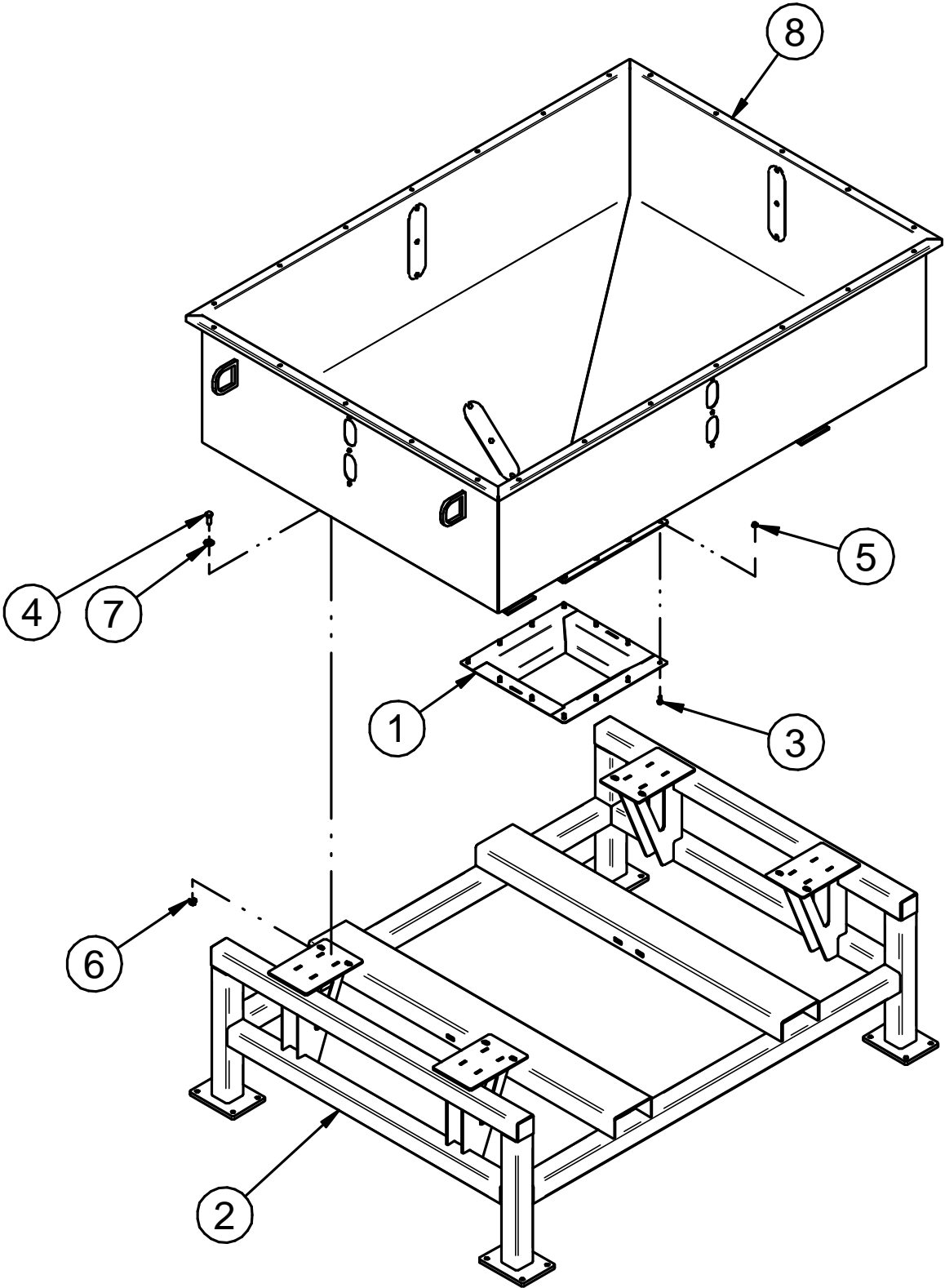

CTHC 3000 SEED TREATER

ASSEMBLY HOPPER CTHC (13-04-0331 REV A0)

PART #		13-04-0331 REV A0		
Item #	Part #	Description	Qty	See Page
1	05-03-1822	WDMT HOPP CHUTE CTHC 3000	1	
2	05-03-0240	WDMT HOPP FRM CTHC 30000	1	
3	06-01-0015	BOLT .375-16 X .750 ZP GR5	12	
4	06-01-0080	BOLT .500-13 X 1.25 ZP GR5	8	
5	06-03-0014	NUT LOCK FLG .375-16 ZP GR5	12	
6	06-03-0015	NUT LOCK FLG .500-13 ZP GR5	8	
7	06-05-0005	WSHR FLAT .500 ZP	8	
8	13-04-0285	ASSY HOPP CTHC 50 UNIT	1	22

ASSEMBLY HOPPER CTHC 50 UNIT (13-04-0285 REV A1)

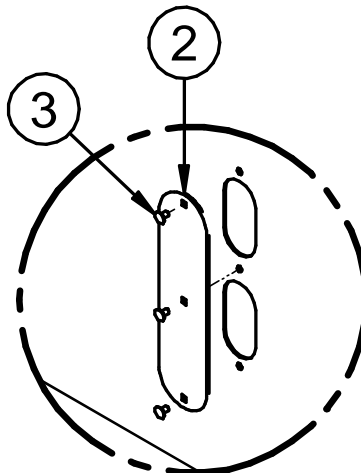
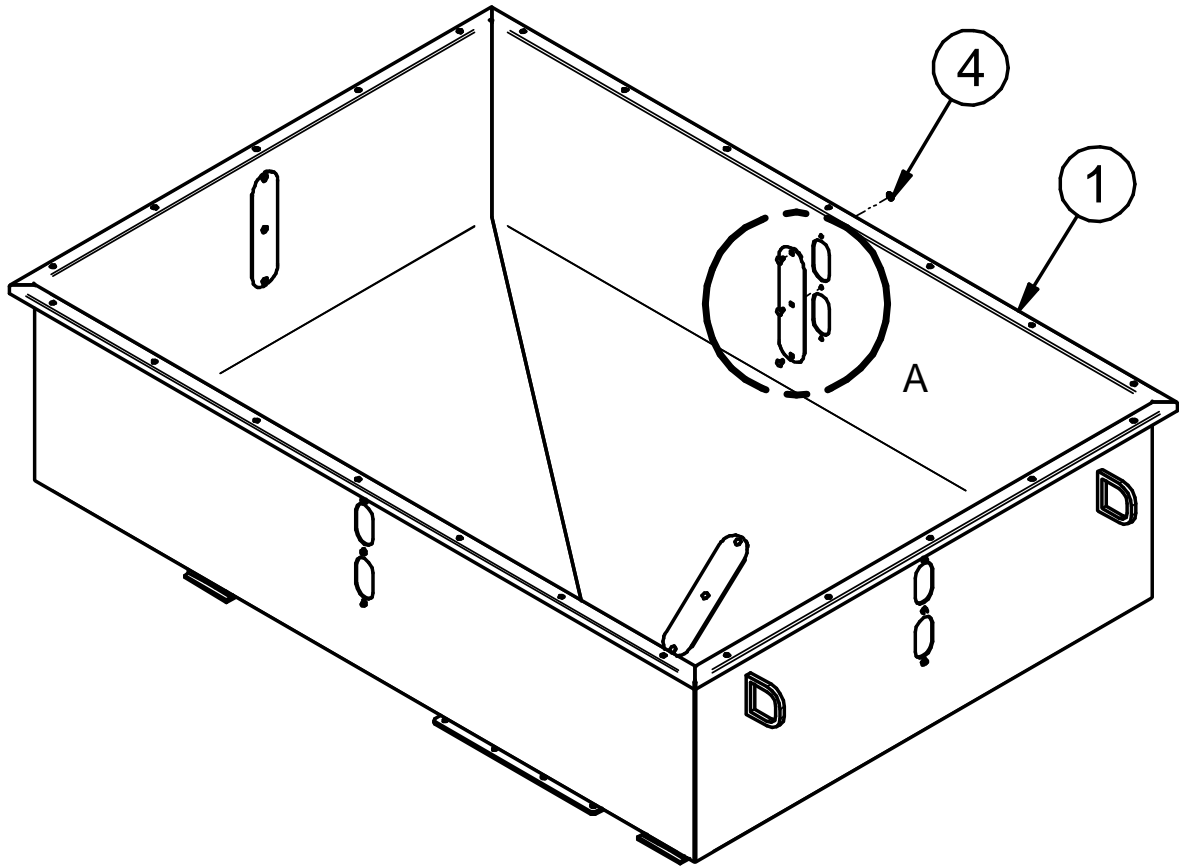

DETAIL A

CTHC 3000 SEED TREATER

ASSEMBLY HOPPER CTHC 50 UNIT (13-04-0285 REV A1)

PART #		13-04-0285 REV A1	
Item #	Part #	Description	Qty
1	05-03-1895	WDMT HOPP CTHC 50 UNIT	1
2	05-10-4802	CVR CLEAR HOPP CTHC	6
3	06-01-0150	BOLT CRG .250-20 X .500 ZP	18
4	06-03-0013	NUT,LOCK, FLG .250-20 ZP SERRATED	18

ASSEMBLY WEIGHT BELT SINGLE LOAD CELL (13-04-0330 REV A0)

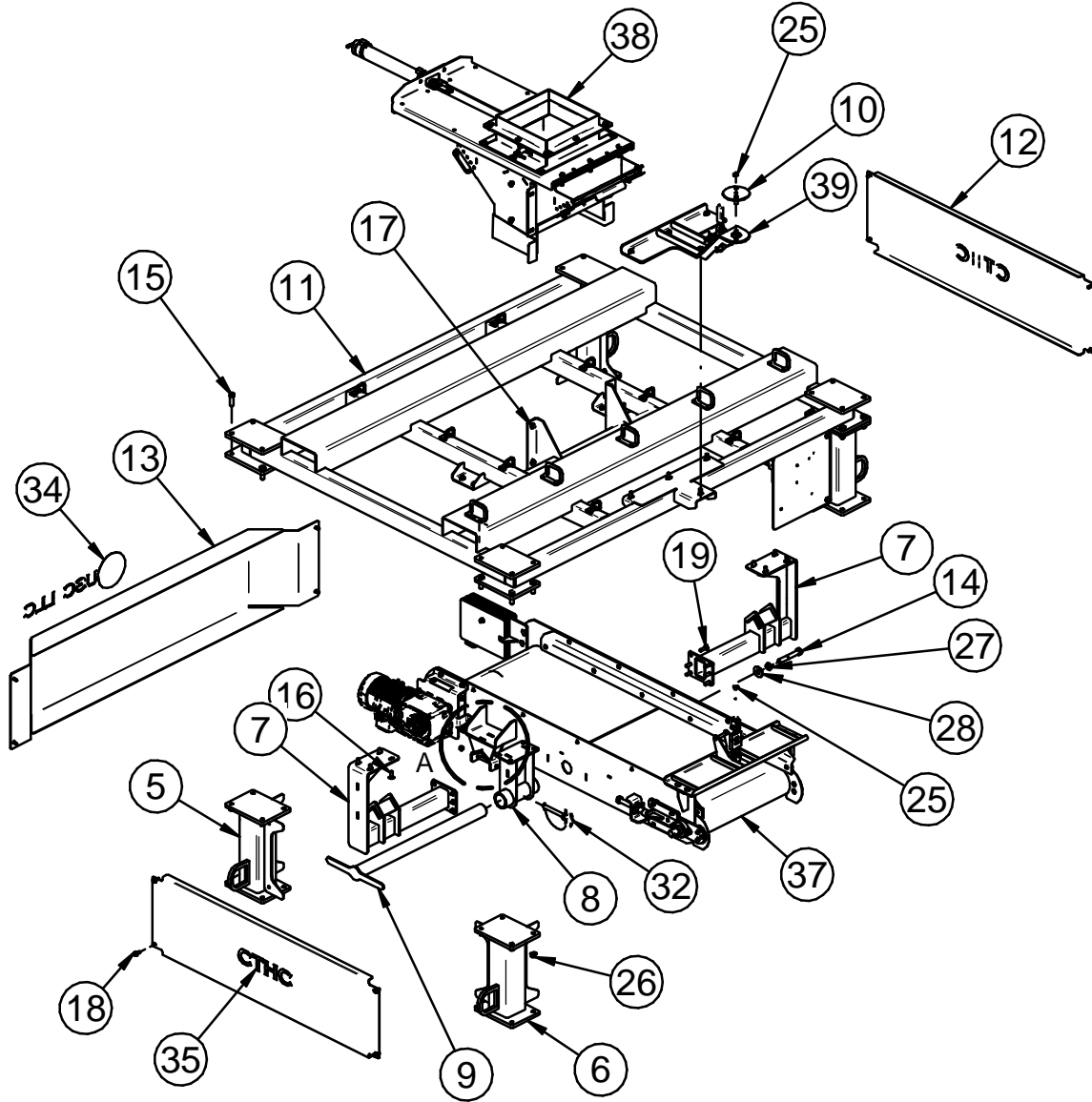

ASSEMBLY WEIGHT BELT SINGLE LOAD CELL (13-04-0330 REV A0)

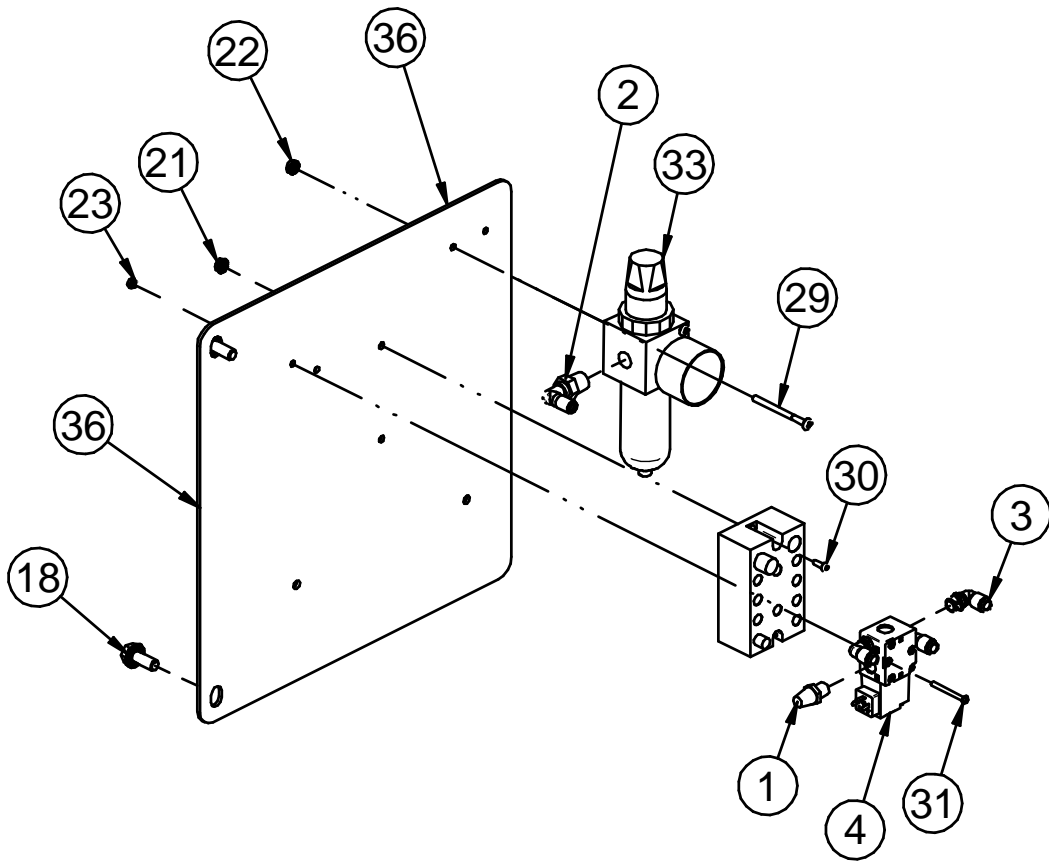
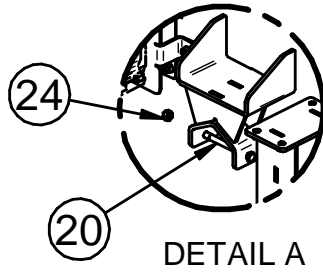

CTHC 3000 SEED TREATER

ASSEMBLY WEIGHT BELT SINGLE LOAD CELL (13-04-0330 REV A0)

PART #		13-04-0330 REV A0		
Item #	Part #	Description	Qty	See Page
1	02-02-0049	FLTR EXHAUST BRZ .125 NPT	1	
2	02-16-0044	FTTG PUSH 90 DEG .250OD X .250 NPT	1	
3	02-16-0046	FTTG PUSH 90 DEG .250 OD X .125 NPT	3	
4	03-17-0080	VLV SOL MAC 45A-AA1-DDAJ-1KJ	1	
5	05-03-1906	WDMT LEG 1 CTHC WB FRM	2	
6	05-03-1907	WDMT LEG 2 CTHC WB FRM	2	
7	05-03-1982	WDMT WB CROSS BAR	2	
8	05-03-1986	WDMT HANGER	1	
9	05-03-1987	WDMT WB SUPPORT	1	
10	05-03-1997	WDMT LOAD CELL LOCATOR	1	
11	05-03-2039	WDMT WB MNT FRAME CTHC	1	
12	05-10-4805	PLT WIND GAURD SIDE	2	
13	05-10-5070	PLT WIND GUARD END	1	
14	06-01-0046	BOLT .625-11 X 4.00 ZP GR5	1	
15	06-01-0054	BOLT .500-13 X 1.75 ZP GR5	16	
16	06-01-0115	BOLT CRG .375-16 X 1.00 ZP GR5	12	
17	06-01-0124	BOLT FLG .375-16 X .750 ZP GR5	8	
18	06-01-0138	BOLT FLG .3125-18 X .750 ZP GR5	14	
19	06-01-0189	BOLT FLG .375-16 X 1.250 ZP GR5	6	
20	06-01-0276	BOLT .375-16 X 4.75 YZ GR5	2	
21	06-02-0033	NUT KLOCK 6-32 ZP	2	
22	06-02-0034	NUT KLOCK 8-32 ZP	2	
23	06-02-0052	NUT KLOCK 4-40 ZP	2	
24	06-03-0003	NUT NYL LOCK .375-16 ZP GR5	2	
25	06-03-0014	NUT LOCK FLG .375-16 ZP GR5	29	
26	06-03-0015	NUT LOCK FLG .500-13 ZP GR5	20	
27	06-04-0005	WSHR LOCK SPLT .625 ZP	1	
28	06-05-0006	WSHR FLAT .625 ZP	1	
29	06-06-0047	SCRW MACH 8-32 X 2.00 PHLP RDHD ZP	2	
30	06-06-0074	SCRW MACH 6-32 X .500 PHLP RDHD SS	2	
31	06-06-0079	SCRW MACH 4-40 X1.25 PHLP PHD	2	
32	06-09-0053	PIN HITCH .500 X 4.0 LG W-LINCH PIN	1	
33	07-03-0011	REGL FLTR .250	1	
34	09-01-0043	ATWK LBL USC 22.00 X 5.75 PRO-CUT	1	



CTHC 3000 SEED TREATER

ASSEMBLY WEIGHT BELT SINGLE LOAD CELL (13-04-0330 REV A0)

PART #		13-04-0330 REV A0		
Item #	Part #	Description	Qty	See Page
35	09-01-0232	LBL ATWK CTHC	2	
36	106B9C	PLT J-BOX MNT	1	
37	13-05-0909	ASSY WEIGH BELT BASE LESS\MTR	1	33
38	13-05-0913	ASSY WB METER GATE	1	28
39	13-05-1016	ASSY LOAD CELL ATTACH CTHC	1	37

ASSEMBLY WEIGHT BELT METER GATE (13-05-0913 REV A2)

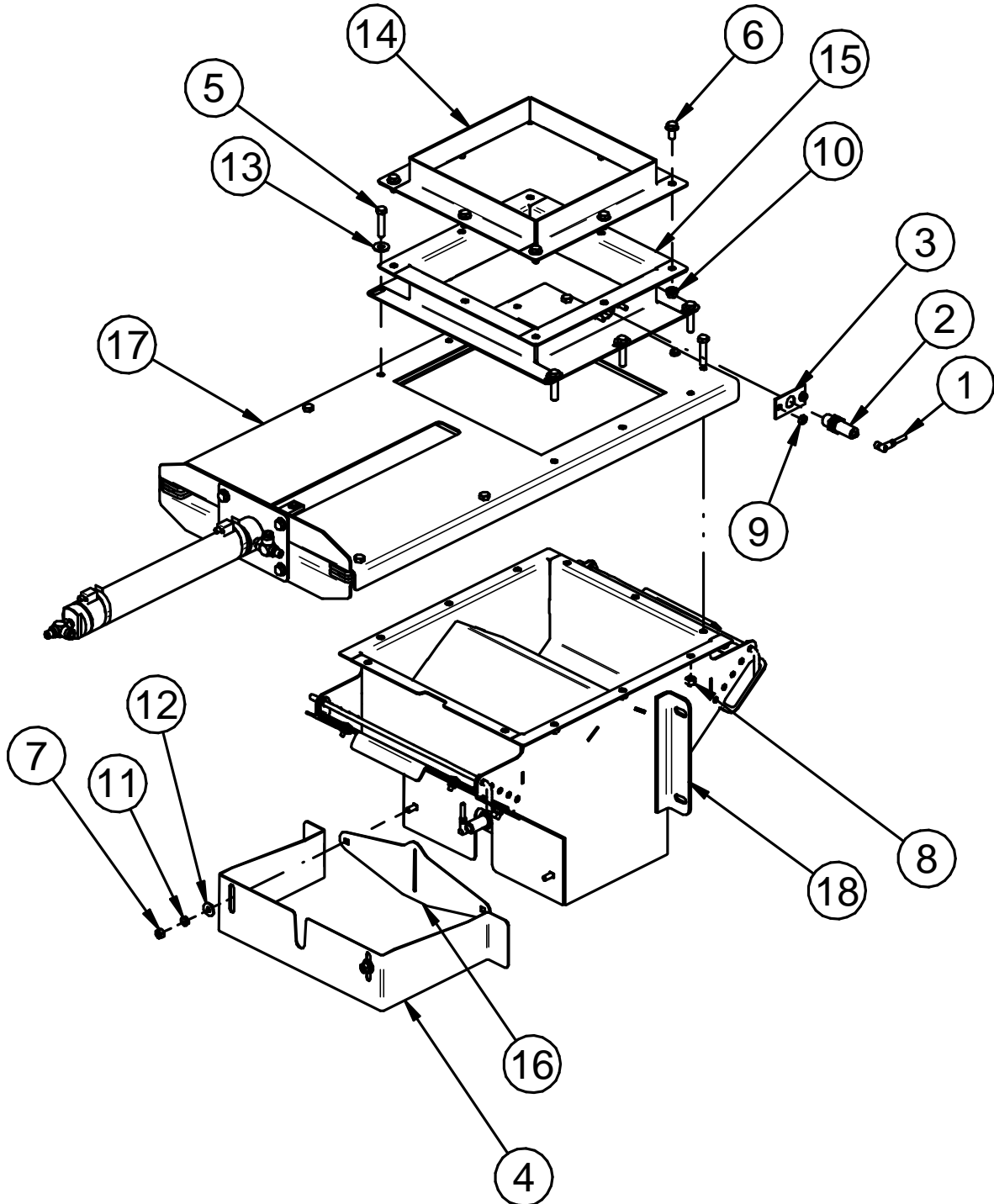

CTHC 3000 SEED TREATER

ASSEMBLY WEIGHT BELT METER GATE (13-05-0913 REV A2)

PART #		13-05-0913 REV A2		
Item #	Part #	Description	Qty	See Page
1	03-08-0422	CONN TRCK WK 4T-8-PSG 3M/S90	2	
2	03-10-0173	SENS PROX 24VDC IFM KG6000	2	
3	05-10-3316	PLT SMW PROX SW MNT	1	
4	05-10-4934	PLT SEED GUIDE ADJ	1	
5	06-01-0019	BOLT .375-16 X 1.75 ZP GR5	9	
6	06-01-0124	BOLT FLG .375-16 X .750 ZP GR5	8	
7	06-02-0002	NUT FULL .313-18 ZP GR5	2	
8	06-03-0003	NUT NYL LOCK .375-16 ZP GR5	9	
9	06-03-0013	NUT LOCK FLG .250-20 ZP GR5	2	
10	06-03-0014	NUT LOCK FLG .375-16 ZP GR5	8	
11	06-04-0002	WSHR LOCK SPLT .313 ZP	2	
12	06-05-0003	WSHR FLAT .313 ZP	2	
13	06-05-0004	WSHR FLAT .375 ZP	6	
14	104C8D	WDMT HOPP ADPT	1	
15	105222	WDMT SLD GATE TRAN WB	1	
16	10721E	SEAL GATE	1	
17	12-04-0041	SLIDE GATE	1	31
18	13-05-0911	ASSY SD LD CS W/GATE	1	30

ASSEMBLY SEED LADDER WITH GATE (13-05-0911 REV A0)

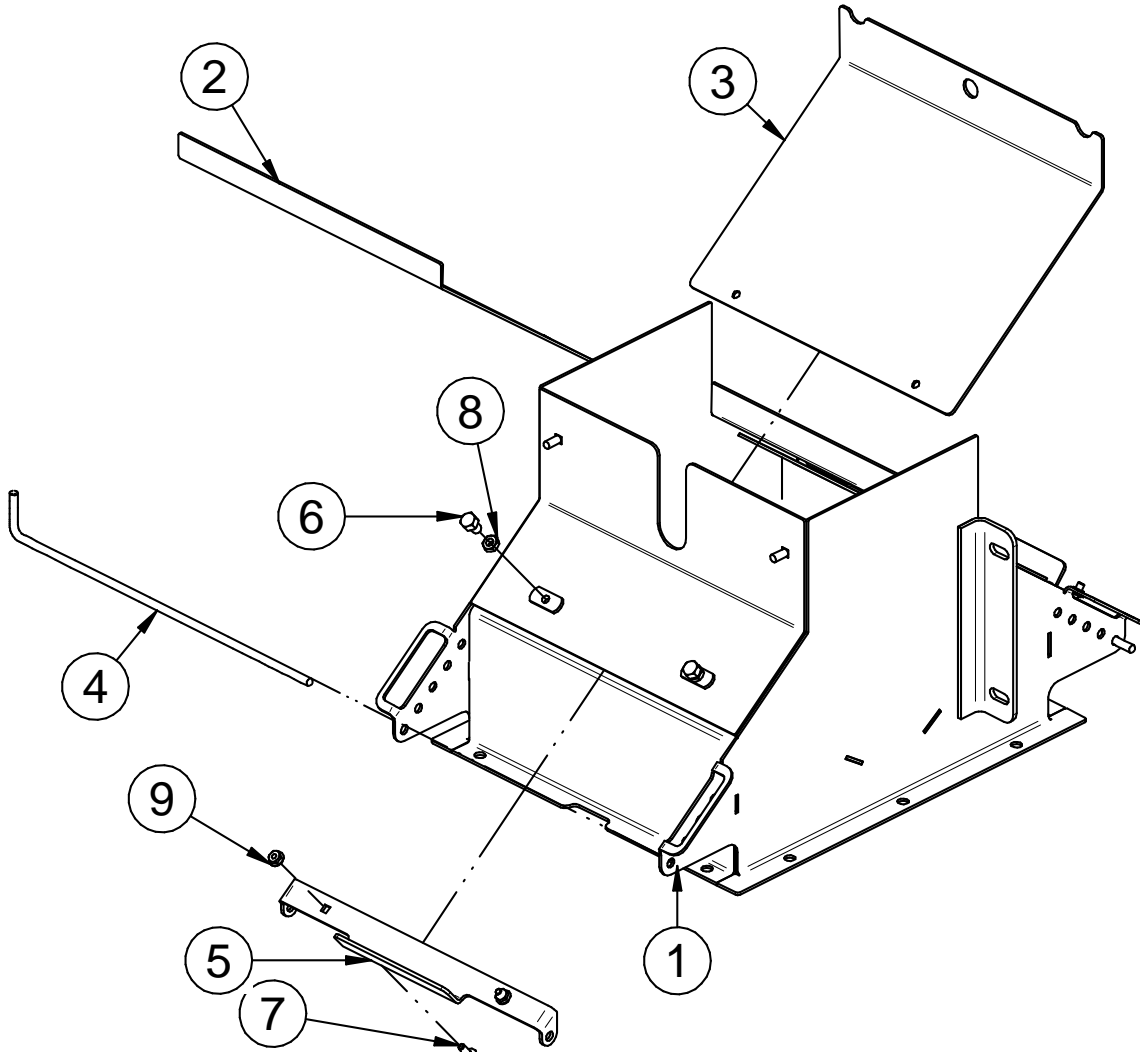

PART #		13-05-0911 REV A0	
Item #	Part #	Description	Qty
1	05-03-1995	WDMT SD LD W-DBL GATE	1
2	05-10-4929	PLT GATE SD LDR	1
3	05-10-4931	PLT GATE SD LDR W/HOLE	1
4	05-10-4932	PIN GATE SETTING	2
5	05-10-4933	PLT HANDLE SETTING	2
6	06-01-0014	BOLT .375-16 X .500 ZP GR5	4
7	06-01-0122	BOLT CRG .250-20 X .750 ZP GR5	4
8	06-02-0061	NUT JAM .375-16 ZP GR5	4
9	06-03-0013	NUT LOCK FLG .250-20 ZP GR5	4

ASSEMBLY SLIDE GATE (12-04-0041 REV A2)

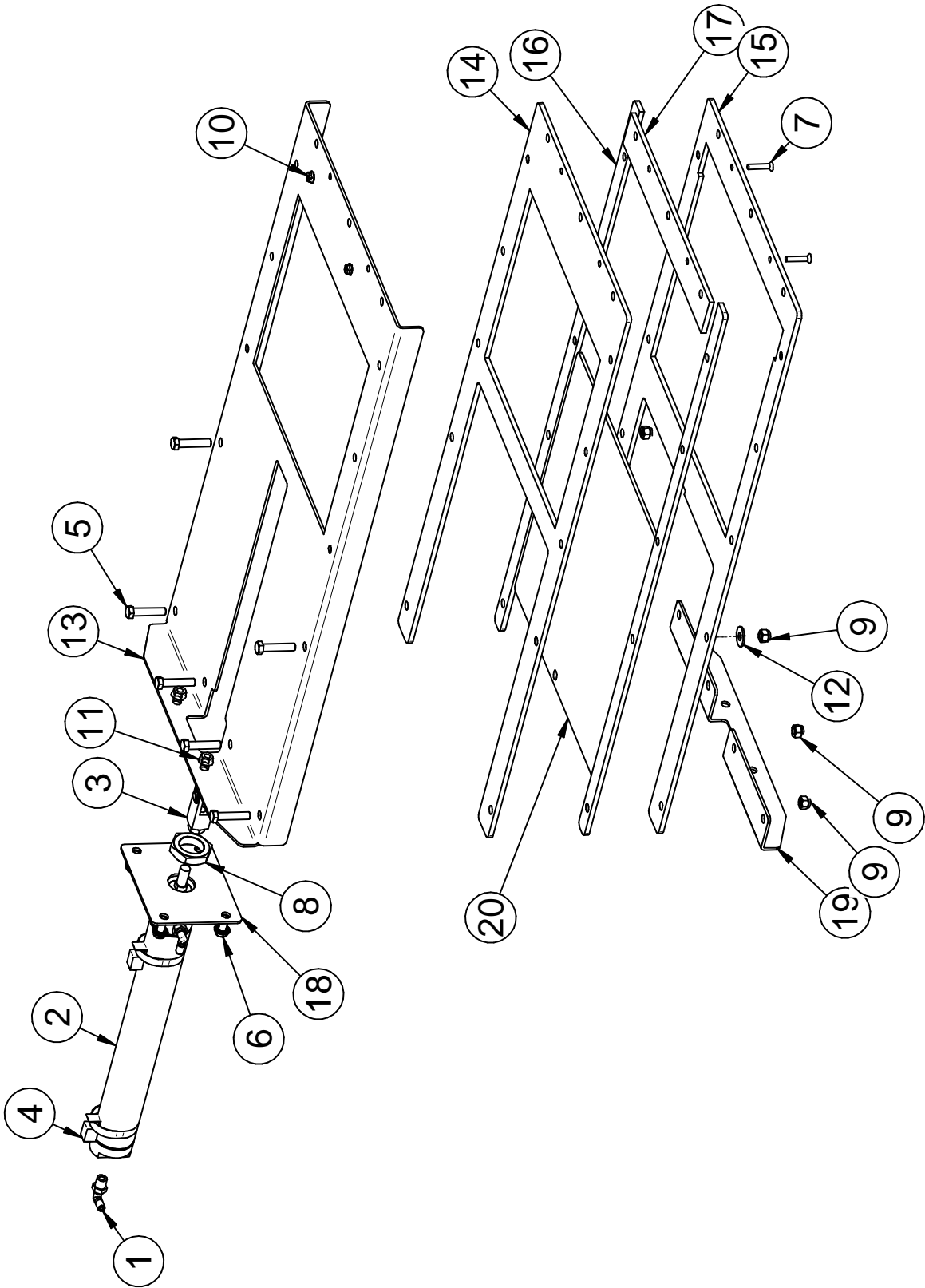

CTHC 3000 SEED TREATER

ASSEMBLY SLIDE GATE (12-04-0041 REV A2)

PART #		12-04-0041 REV A2	
Item #	Part #	Description	Qty
1	02-16-0044	FTTG PUSH 90 DEG .250OD X .250 NPT	2
2	03-17-0040	CYLINDER AIR 12" STROKE 2" BORE	1
3	03-17-0041	CLEVIS ASSY BIMBA D-8313-A	1
4	03-17-0121	SW MAG REED MRS-.087-BLQ-31	2
5	06-01-0019	BOLT .375-16 X 1.75 ZP GR5	6
6	06-01-0124	BOLT FLG .375-16 X .750 ZP GR5	4
7	06-01-0155	SCRW MACH .250-20 X 1.25 SH FLHD	2
8	06-02-0064	NUT BIMBA D-508	1
9	06-03-0003	NUT NYL LOCK .375-16 ZP GR5	6
10	06-03-0013	NUT LOCK FLG .250-20 ZP GR5	2
11	06-03-0014	NUT LOCK FLG .375-16 ZP GR5	4
12	06-05-0004	WSHR FLAT .375 ZP	2
13	105218	GATE FRAME	1
14	105219	GATE TOP SLIDE	1
15	10521A	GATE BTM SLIDE	1
16	10521B	GATE BTM SLIDE	2
17	10521C	GATE END SPCR	1
18	10521D	POWER PLATE	1
19	10521E	CYL MNT PLT	1
20	10521F	GATE SLIDE WB	1

ASSEMBLY WEIGH BELT (13-05-0909 REV A6)

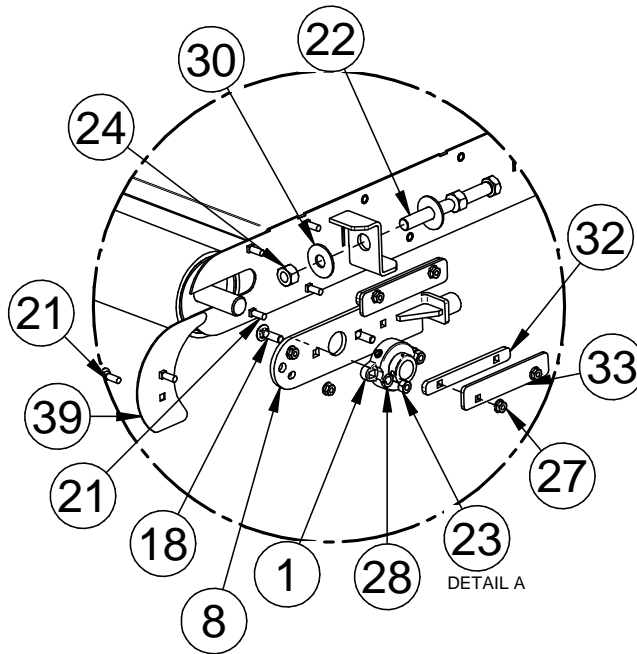
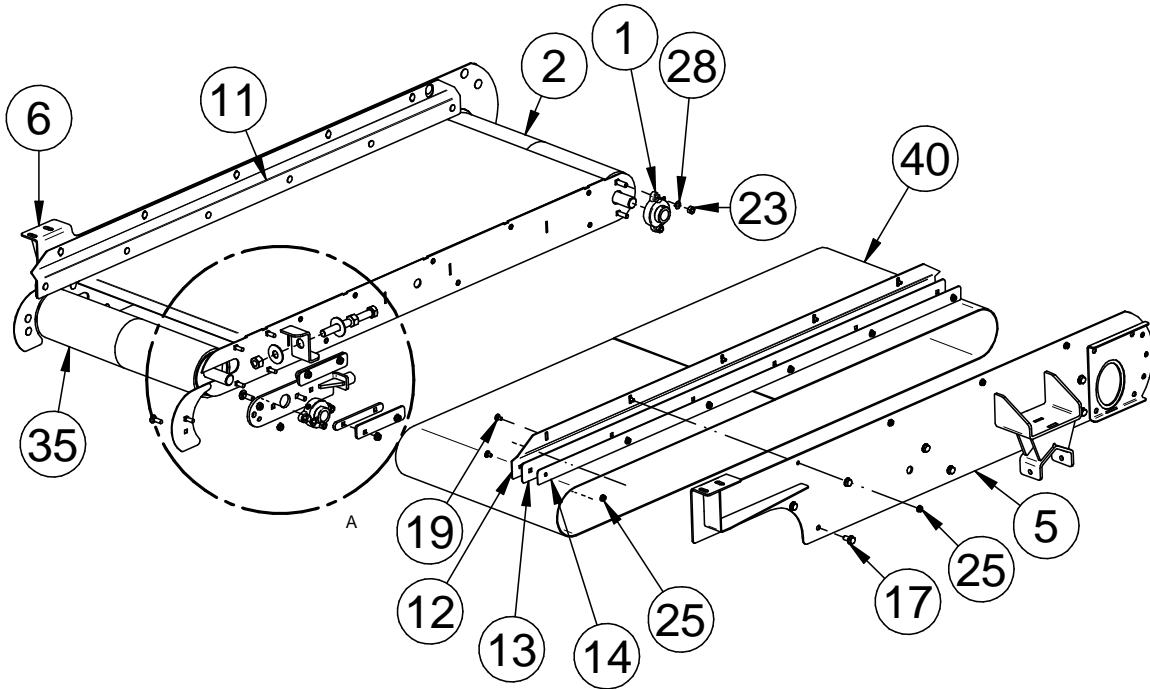

CTHC 3000 SEED TREATER
ASSEMBLY WEIGH BELT (13-05-0909 REV A6)

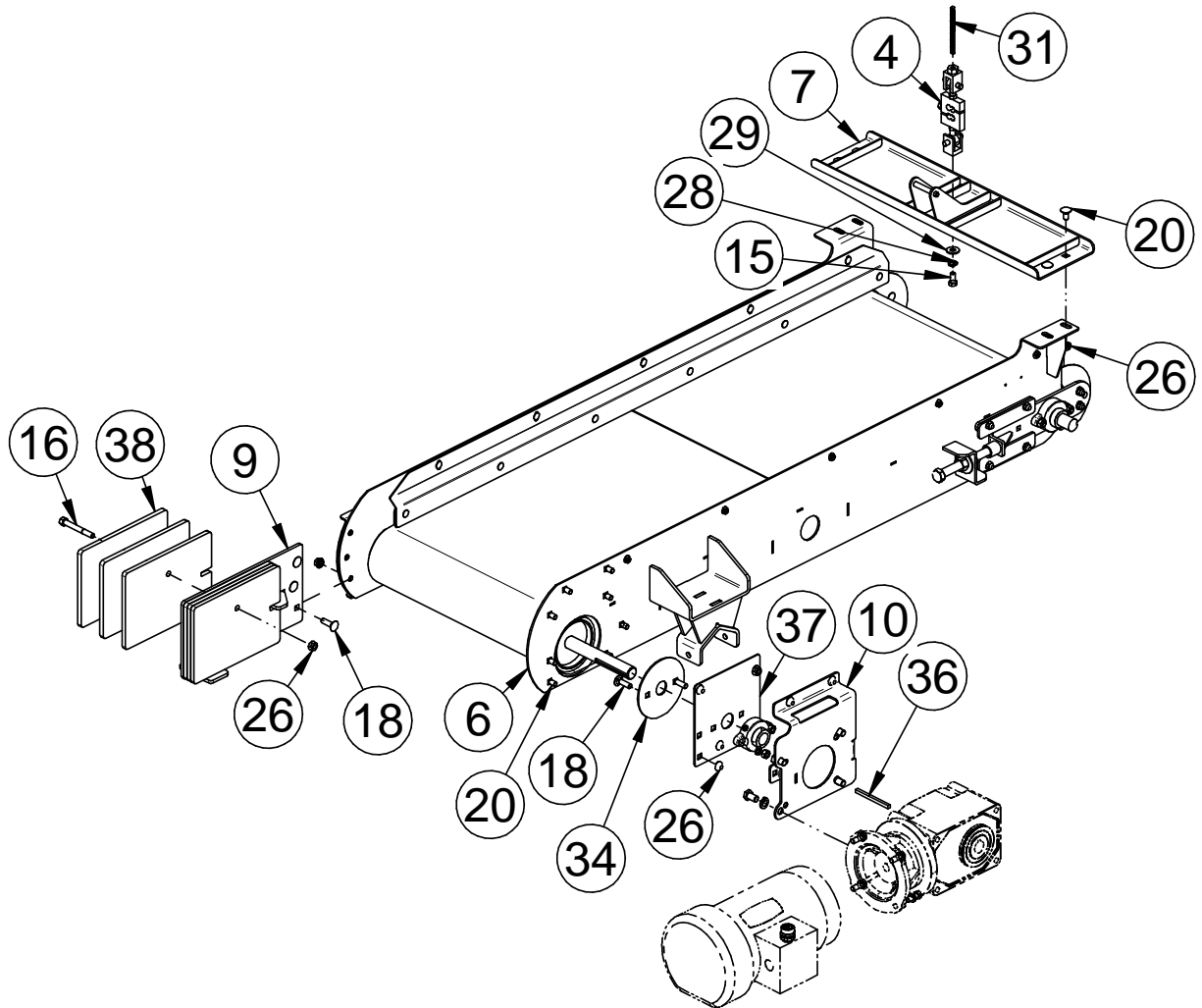

CTHC 3000 SEED TREATER

ASSEMBLY WEIGH BELT (13-05-0909 REV A6)

PART #		13-05-0909 REV A6	
Item #	Part #	Description	Qty
1	01-03-0042	BRG FLG MNT 1.000ID 2BOLT ECNTRC	4
2	01-08-0098	PULLEY HEAD VULC S3000	1
3	03-08-0350	CONN TRCK 8PIN FLD-WR MALE 4-6MM	1
4	03-19-0115	LDCL ITCM 1 CELL KIT 250LB W/HDWR	1
5	05-03-1983	WDMT WEIGH BELT SIDE	1
6	05-03-1984	WDMT WEIGH BELT FRAME	1
7	05-03-1988	WDMT LOAD CELL ATTACH	1
8	05-03-2008	WDMT TAKE UP WEIGH BELT	2
9	05-03-2027	WDMT WB WEIGHT BRKT	1
10	05-09-0070	WDMT GEARBOX MNT	1
11	05-10-4927	PLT WB SKIRT LH	1
12	05-10-4928	PLT WB SKIRT RH	1
13	05-10-4957	SKIRTING RBBR WB	2
14	05--10-4858	PLT SKIRT BACKING WB	2
15	06-01-0015	BOLT .375-16 X .750 ZP GR5	1
16	06-01-0021	BOLT .375-16 X 3.00 ZP GR5	1
17	06-01-0124	BOLT FLG .375-16 X .750 ZP GR5	8
18	06-01-0127	BOLT CRG .375-16 X 1.25 ZP GR5	11
19	06-01-0150	BOLT CRG .250-20 X .500 ZP	22
20	06-01-0153	BOLT CRG .375-16X.750 ZP SHORT NECK	12
21	06-01-0223	BOLT CRG .313-18 X 1.00 ZP GR5	12
22	06-01-0269	BOLT .625-11 X 6.00 ZP GR5 FTH	2
23	06-02-0003	NUT FULL .375-16 ZP GR5	8
24	06-02-0005	NUT FULL .625-11 ZP GR5	4
25	06-03-0013	NUT LOCK FLG .250-20 ZP GR5	22
26	06-03-0014	NUT LOCK FLG .375-16 ZP GR5	16
27	06-03-0019	NUT LOCK FLG .313-18 ZP GR5	12
28	06-04-0003	WSHR LOCK SPLT .375 ZP	9
29	06-05-0004	WSHR FLAT .375 ZP	1
30	06-05-0006	WSHR FLAT .625 ZP	4
31	06-14-0023	STUD .375-16 ZP X 4 IN LG ZP	1
32	10418E	PLT TAKE UP PLT SPCR	4
33	10418F	PLT TAKE UP CLMP	4
34	104195	PLT PLY SPCR	1
35	104245	TAIL PULLEY WEIGH BELT	1
36	10425D	KEY	1
37	104C03	PLT BRG MNT	1



CTHC 3000 SEED TREATER

ASSEMBLY WEIGH BELT (13-05-0909 REV A6)

PART #		13-05-0909 REV A6	
Item #	Part #	Description	Qty
38	106FBD	PLT WEIGHT	6
39	107296	PLT SEED GUIDE TAKE UP	2
40	11-02-0163	BELT CNVR WEIGH BELT	1

CTHC 3000 SEED TREATER

ASSEMBLY LOAD CELL ATTACHMENT CTHC (13-05-1016 REV A0)

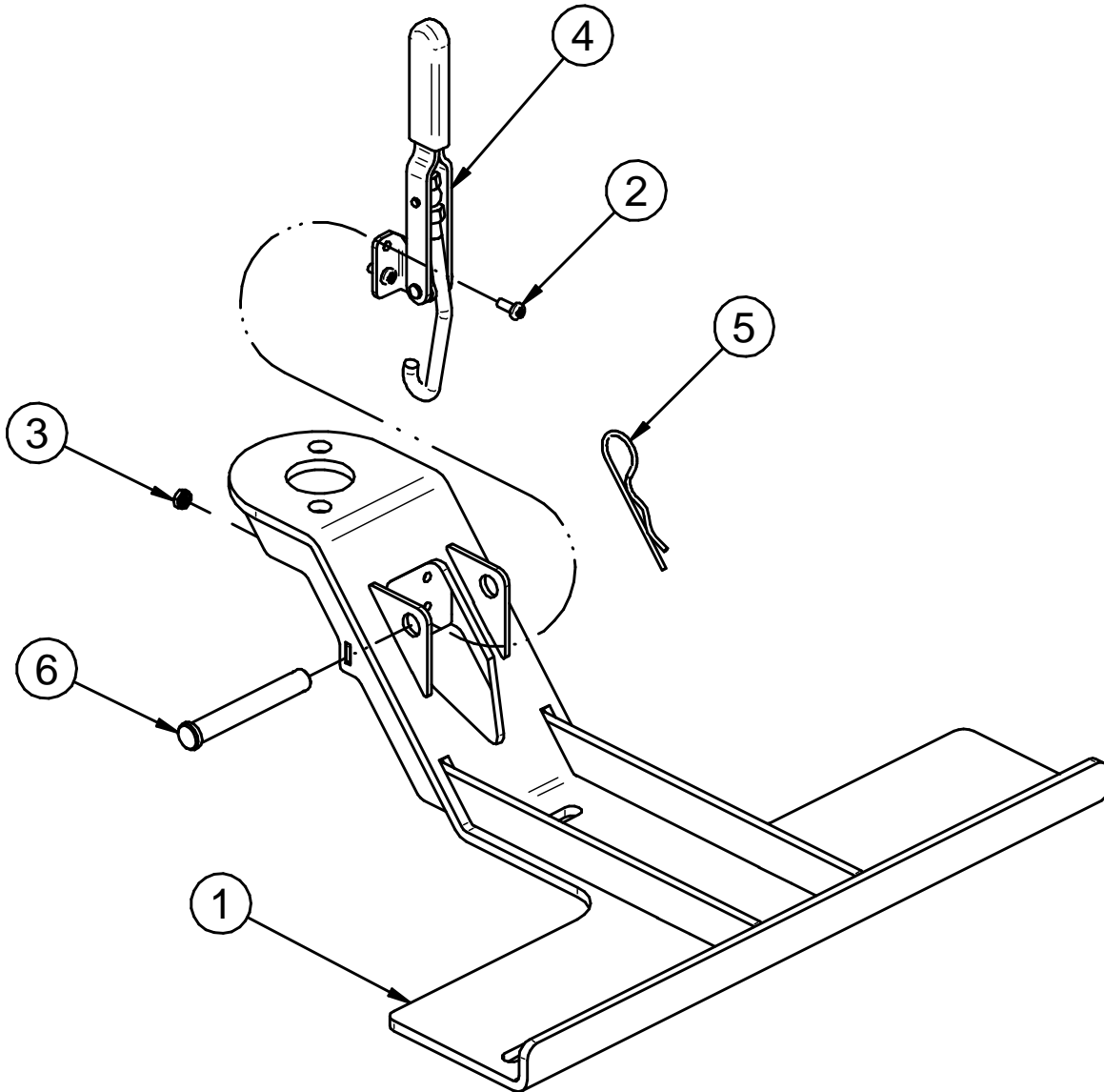

PART #		13-05-1016 REV A0	
Item #	Part #	Description	Qty
1	05-03-2041	WDMT LOAD CELL MNT CTHC	1
2	06-01-0140	SCRW MACH 10-32 X .500 PHLP RND ZP	4
3	06-02-0030	NUT KLOCK 10-32 ZP	4
4	06-07-0002	CLMP DESTACO MS 351	1
5	06-09-0029	PIN CLIP HITCH 2.50 #14 13GA ZP	1
6	06-09-0134	PIN CLVS .500 X 3.50 ZP	1

ASSEMBLY ATOMIZER CTHC (13-04-0332 REV A0)

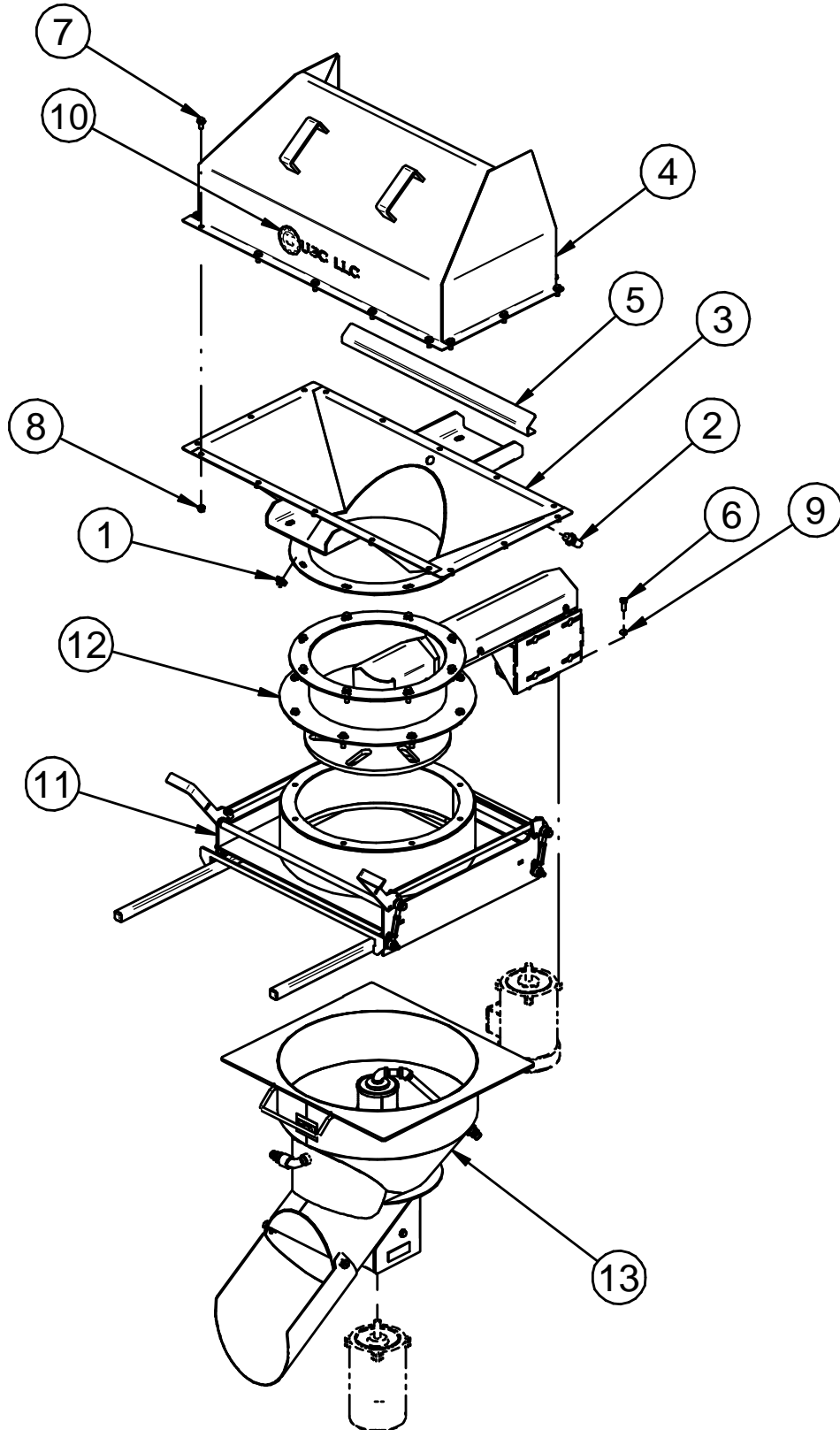

CTHC 3000 SEED TREATER

ASSEMBLY ATOMIZER CTHC (13-04-0332 REV A0)

PART #		13-04-0332 REV A0		
Item #	Part #	Description	Qty	See Page
1	03-06-0101	PLUG TURCK RSF 44-0.5M/NPT	2	
2	03-08-0130	PLUG STEEL 22MM	1	
3	03-10-0173	SENS PROX 24VDC IFM KG6000	1	
4	05-07-0986	WDMT WB CONE CTHC 3000	1	
5	05-07-1109	WDMT WB TRTR HOOD LPV3000	1	
6	05-10-5072	PLT SEED GUIDE	1	
7	06-01-0016	BOLT .375-16 X 1.00 ZP GR5	8	
8	06-01-0124	BOLT FLG .375-16 X .750 ZP GR5	16	
9	06-03-0014	NUT LOCK FLG .375-16 ZP GR5	16	
10	06-04-0003	WSHR LOCK SPLT .375 ZP	8	
11	09-01-0042	ATWK LBL USC 11.50 X 3.00 PRO-CUT	1	
12	18-01-0430	ASSY FLOW CHMBR LPV3000	1	43
13	18-01-0432	ASSY NBLZR LPV3000	1	40
14	18-01-0462	ASSY ATMZR CTHC 3000	1	45

CTHC 3000 SEED TREATER
ASSEMBLY NEBULIZER (18-01-0432 REV A1)

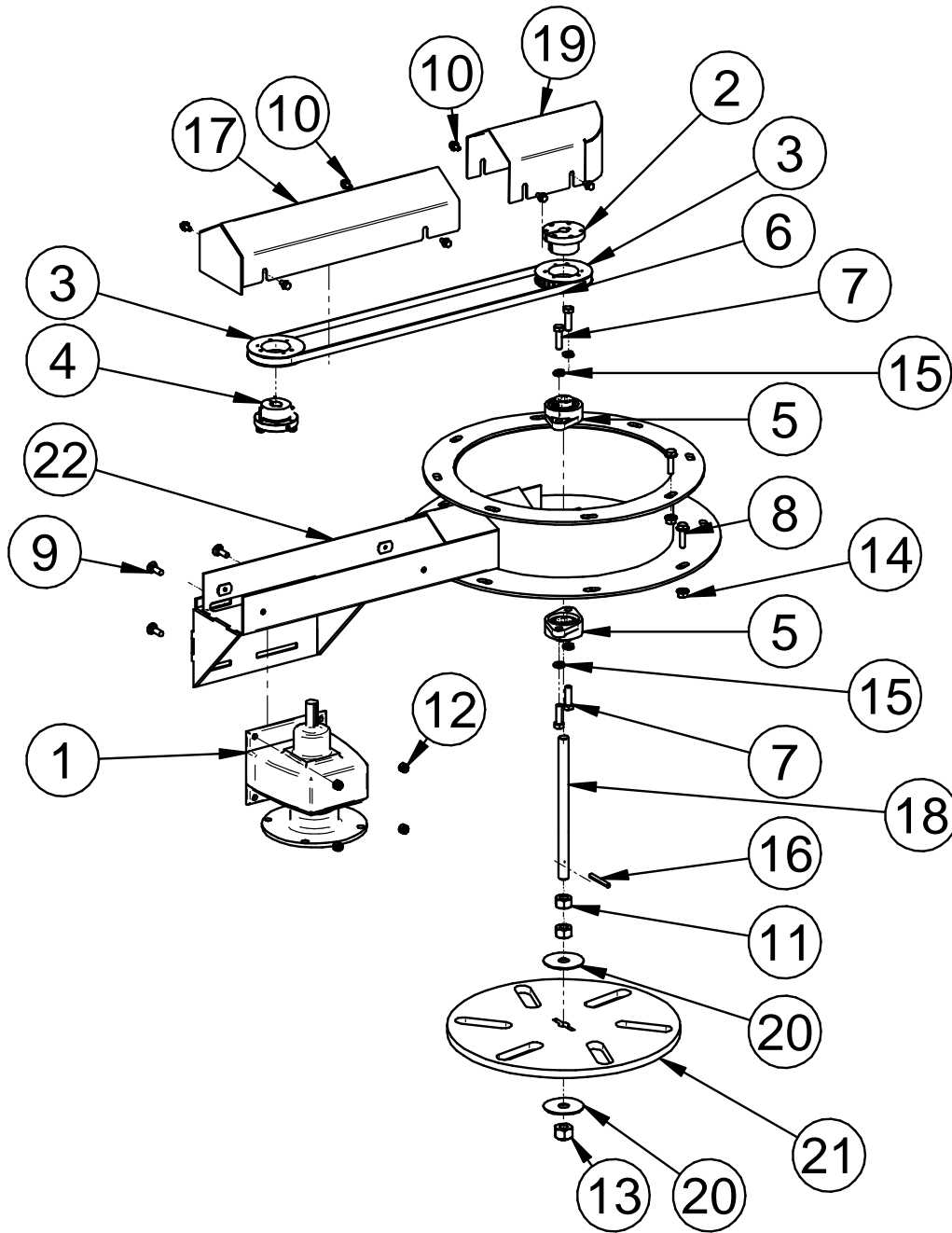

CTHC 3000 SEED TREATER

ASSEMBLY NEBULIZER (18-01-0432 REV A1)

PART #		18-01-0432 REV A1	
Item #	Part #	Description	Qty
1	01-01-0029	GBOX IL CBN-3012-S-V6-18-U-56C	1
2	01-02-0019	BUSH 0.625IN BORE TYPE SH	1
3	01-02-0025	PLLY GBLT 28T L050 SH	2
4	01-02-0136	BUSH 0.75 BORE TYPE SH	1
5	01-03-0002	BRG FLG MNT .625ID 3.875 BASE	2
6	01-04-0027	GBLT 540L050	1
7	06-01-0053	BOLT .375-16 X 1.25 ZP GR5	4
8	06-01-0189	BOLT FLG .375-16 X 1.250 ZP GR5	16
9	06-01-0223	BOLT CRG .313-18 X 1.00 ZP GR5	4
10	06-01-0299	BOLT FLG .250-20 X .500 ZP GR5	8
11	06-02-0005	NUT FULL .625-11 ZP GR5	2
12	06-03-0002	NUT NYL LOCK .313-18 ZP GR5	4
13	06-03-0005	NUT NYL LOCK .625-11 ZP	1
14	06-03-0014	NUT LOCK FLG .375-16 ZP GR5	16
15	06-04-0003	WSHR LOCK SPLT .375 ZP	4
16	06-09-0065	PIN SPG .250 X 2.00 CS PLAIN	1
17	104E3B	WDMT GRD BELT	1
18	1055B4	SHFT NEBULIZER	1
19	105663	COVER 1	1
20	105665	WSHR .625 X 205 SS 14 GA	2
21	105A1E	DISK NEBULIZER	1
22	18-01-0433	WDMT MTR SUPT NBLZR LPV3000	1

CTHC 3000 SEED TREATER

ASSEMBLY FLOW CHAMBER (18-01-0430 REV A1)

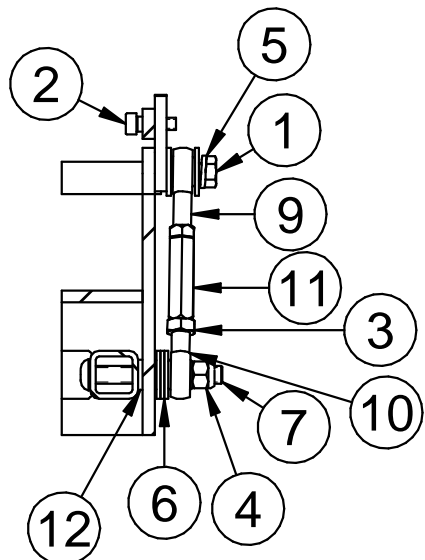
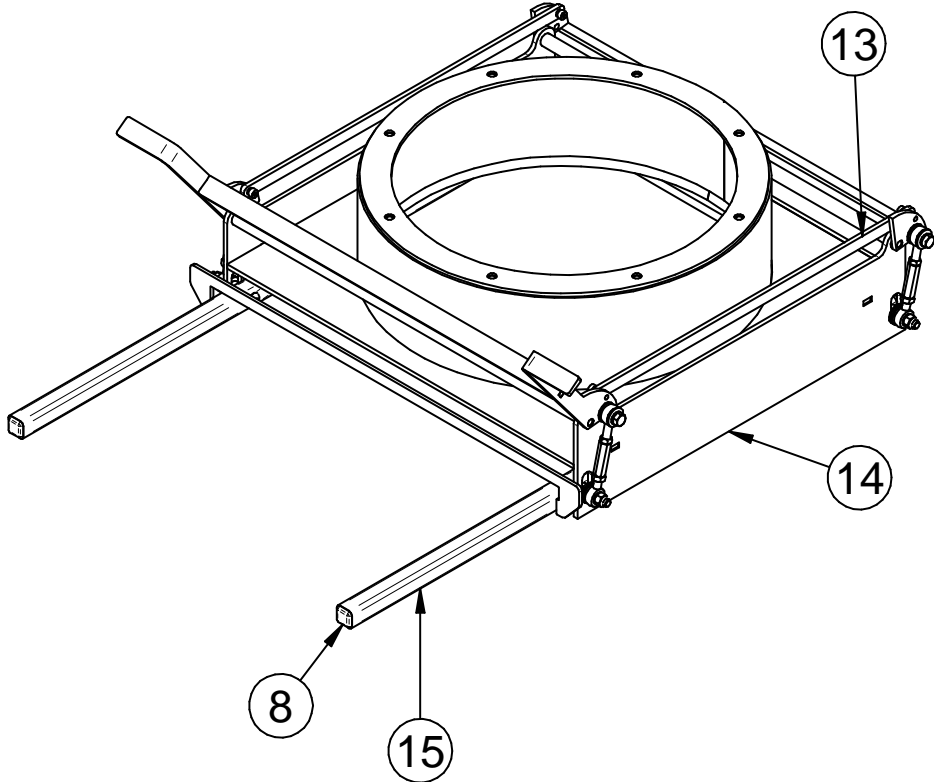

SECTION B-B

CTHC 3000 SEED TREATER

ASSEMBLY FLOW CHAMBER (18-01-0430 REV A1)

PART #		18-01-0430 REV A1	
Item #	Part #	Description	Qty
1	06-01-0016	BOLT .375-16 X 1.00 ZP GR5	4
2	06-01-0081	BOLT SHLD .313SHX.250-20X.375 GR5	4
3	06-02-0035	NUT JAM .375-24 ZP GR5	4
4	06-03-0003	NUT NYL LOCK .375-16 ZP GR5	4
5	06-04-0003	WSHR LOCK SPLT .375 ZP	4
6	06-05-0004	WSHR FLAT .375 ZP	20
7	06-06-0087	SCRW BTN SCKT HD .375-16X2.75 ZP	4
8	06-10-0027	PLUG POLYE RIBBED 1 X 1 X 10GA TBG	2
9	06-12-0002	REND .375-24 BALL LH	4
10	06-12-0003	REND .375-24 BALL RH	4
11	06-12-0006	ROD CTNG .375-24 X 2.00 LH RH FM	4
12	06-12-0007	BUSH DRILL.375ID X .625OD X .375	4
13	1059CB	BAR ECNTRC CONNECTING LPV3000 CS	2
14	18-01-0428	WDMT FLOW CHMBR LPV3000 CS	1
15	18-01-0429	WDMT MAIN CHMBR SUPP BRKT LPV3000 S	1

CTHC 3000 SEED TREATER

ASSEMBLY ATOMIZER CTHC (18-01-0462 REV A2)

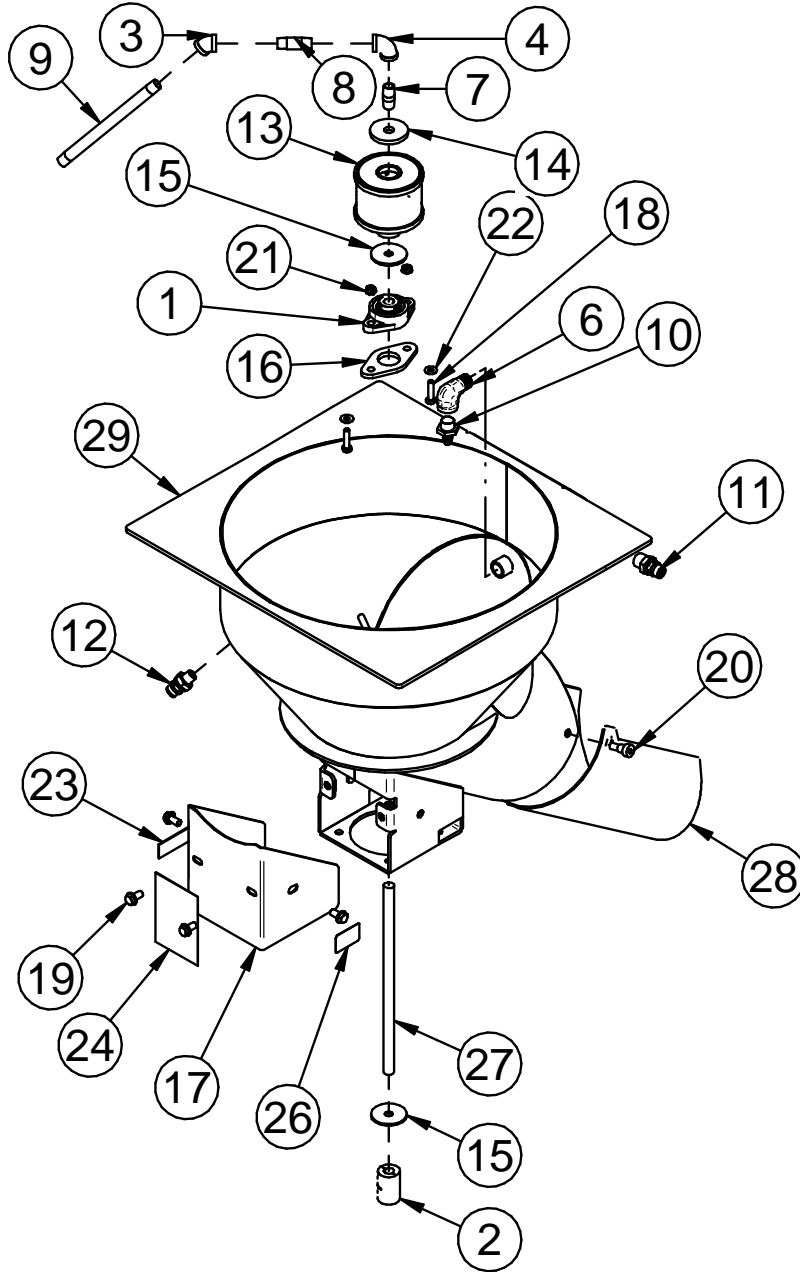

CTHC 3000 SEED TREATER

ASSEMBLY ATOMIZER CTHC (18-01-0462 REV A2)

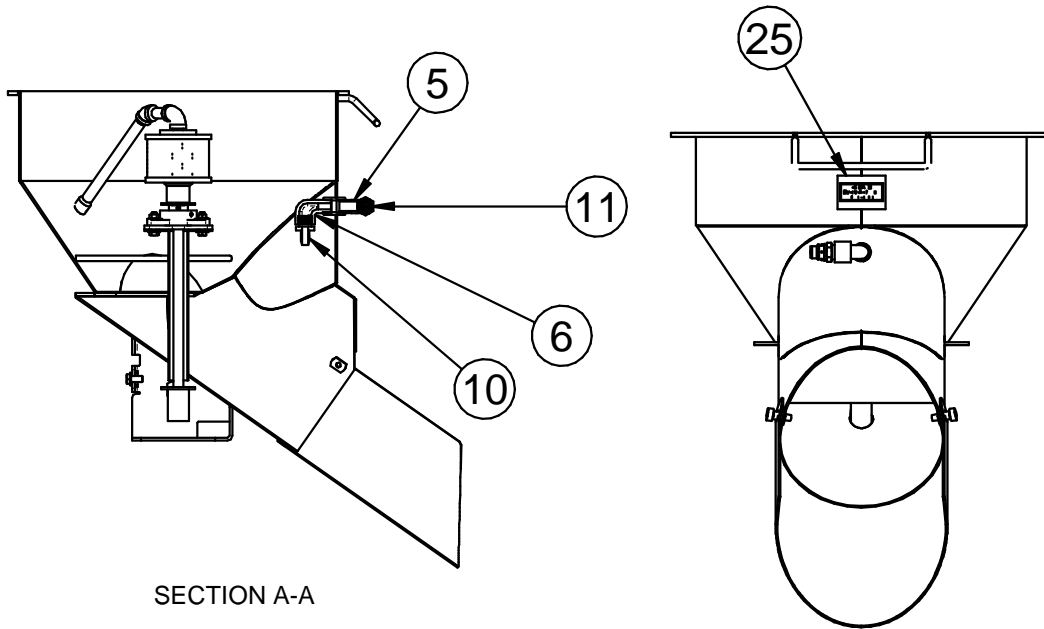
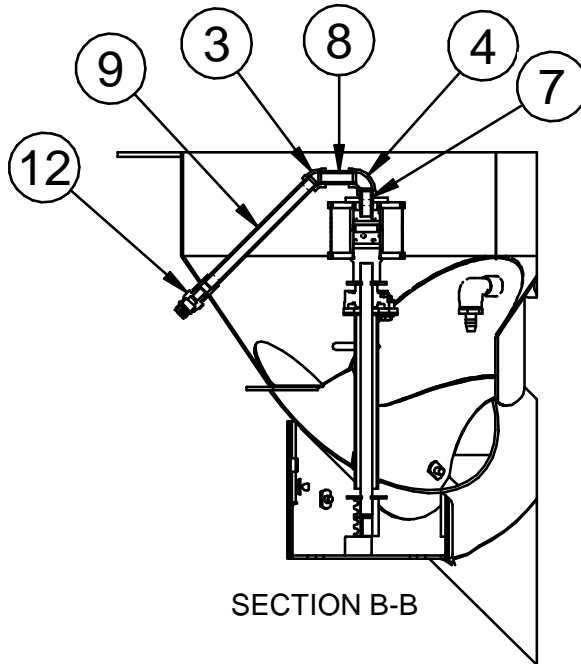

CTHC 3000 SEED TREATER

ASSEMBLY ATOMIZER CTHC (18-01-0462 REV A2)

PART #		18-01-0462 REV A2	
Item #	Part #	Description	Qty
1	01-03-0002	BRG FLG MNT .625ID 3.875 BASE	1
2	01-07-0027	CPLG CLPN .625 X .625 SPLT CS	1
3	02-06-0007	FTTG 45 DEG .375NPT SS	1
4	02-06-0008	FTTG 90 DEG .375NPT FM SS	1
5	02-06-0017	FTTG 90 DEG STRT .500NPT PPE BLK	1
6	02-06-0020	FTTG 90 DEG STRT.500NPTX .500NPT SS	1
7	02-07-0002	FTTG NIP .375 NPT X 1.50 TBE SS	1
8	02-07-0003	FTTG NIP .375 NPT X 2.00 TBE SS	1
9	02-07-0022	FTTG NIP .375 NPT X 8.00 TBE SS	1
10	02-08-0007	FTTG STGHT .500HB X .500NPT ML NYL	1
11	02-15-0014	FTTG CPLG .500 NPT QCK DISC INSERT	1
12	02-15-0037	FTTG CPLG .375 NPT QCK DISC INSERT	1
13	04-01-0033	LP4000 ATMZR	1
14	05-10-0360	DISC STD ATMZR HEAD CVR	1
15	05-10-0805	DISC ATMZR MTR	2
16	05-10-2462	SEAL RBBR .625 FLG BRG	1
17	05-10-4029	GRD ATMZR MTR LPX SS	1
18	06-01-0102	BOLT .313-18 X 1.25 ZP GR5	2
19	06-01-0124	BOLT FLG .375-16 X .750 ZP GR5	4
20	06-01-0304	BOLT SHLD .500SHX.375-16X.500 SS	2
21	06-03-0019	NUT LOCK FLG .313-18 ZP GR5	2
22	06-05-0001	WSHR FLAT .250 ZP	2
23	09-01-0107	LBL ATWK PATENT DECAL ROT ATOM	1
24	09-02-0002	ATWK LBL DANGER GRD	1
25	09-02-0004	ATWK LBL GRS 40HRS	1
26	09-02-0013	ATWK LBL ROTATION ARROW	1
27	1059C4	SHAFT DRV ATMZR LPV3000	1
28	106AB5	CHUTE ATMZR EXT	1
29	18-01-0463	WDMT ATMZR CTHC 30000	1

CTHC 3000 SEED TREATER

ASSEMBLY ATOMIZER CTHC (04-01-0033 REV A0)

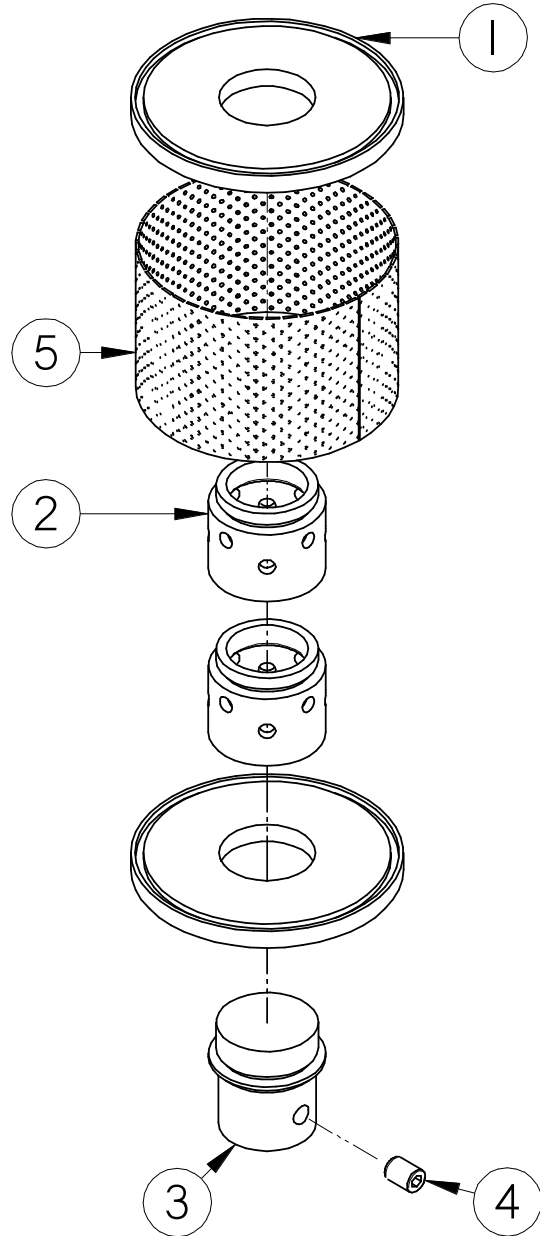

PART #		04-01-0033 REV A0	
Item #	Part #	Description	Qty
1	05-11-0014	PLT ATMZR CAP	2
2	05-11-0015	SLV ATMZR SPCR	2
3	05-11-0016	SPUD BTM DRV	1
4	06-06-0003	SCRW SCKT .375-16 X .500 SS 18-8	1
5	13-05-0148	SCRN ATMZR COT 2.575 X 12.00	1

CTHC 3000 SEED TREATER

ASSEMBLY PLUMBING CTHC (13-05-0745 REV A5)

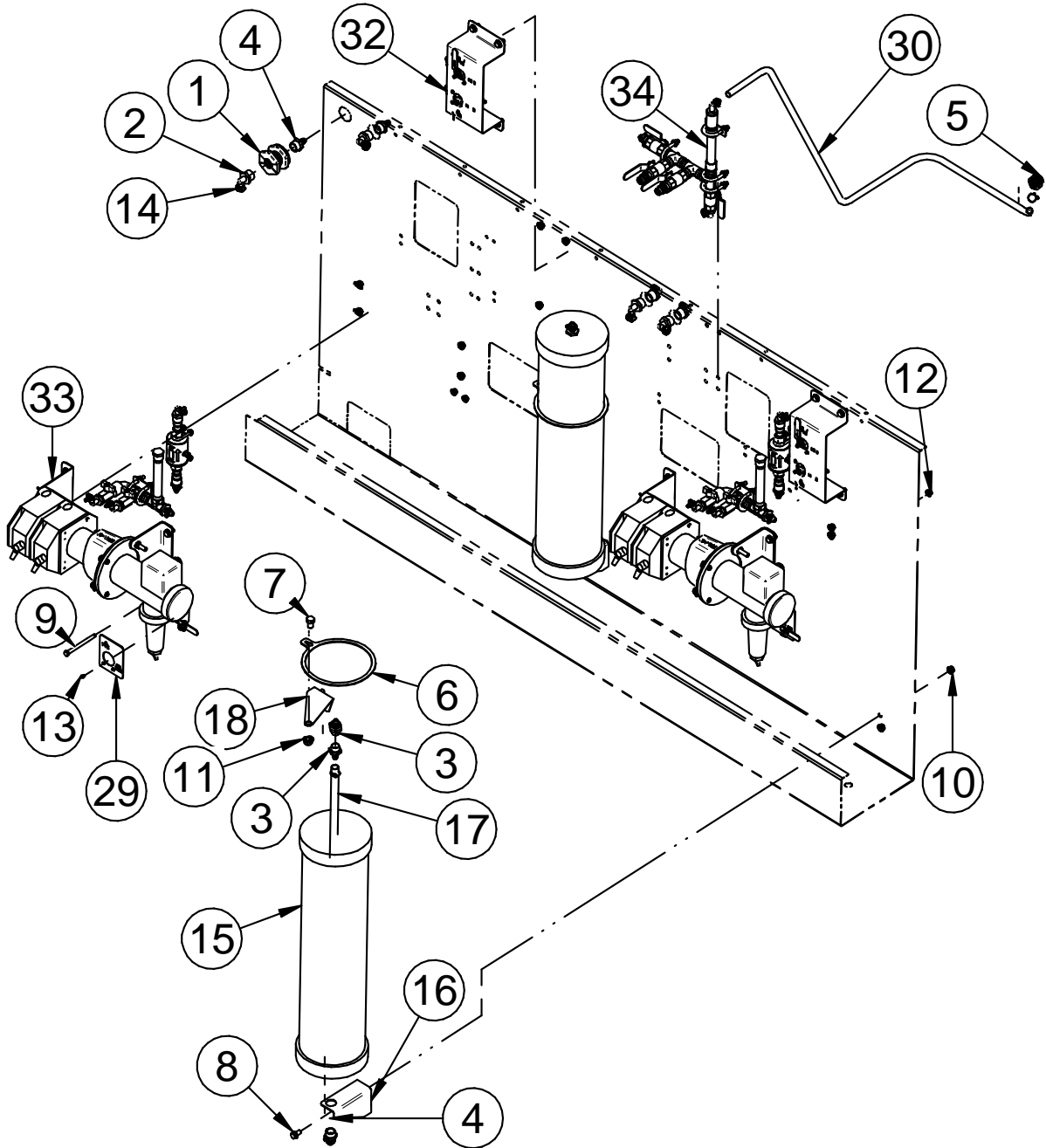

CTHC 3000 SEED TREATER

ASSEMBLY PLUMBING CTHC (13-05-0745 REV A5)

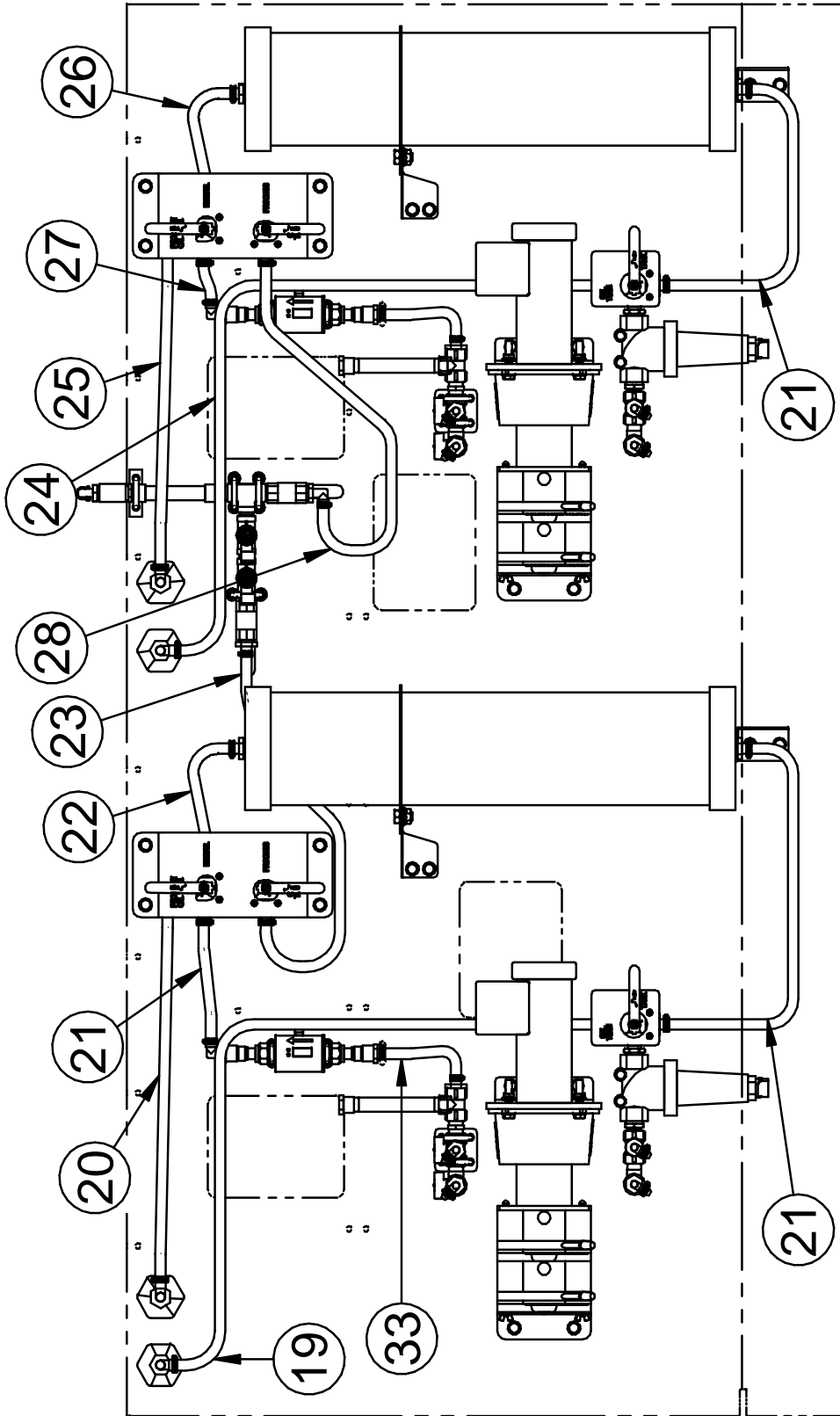

CTHC 3000 SEED TREATER

ASSEMBLY PLUMBING CTHC (13-05-0745 REV A5)

PART #		13-05-0745 REV A5		
Item #	Part #	Description	Qty	See Page
1	02-05-0045	FTTG .750 NPT DBL THD PPE BLKHD	4	
2	02-06-0011	FTTG 90 DEG .500HB X .750NPT ML NYL	6	
3	02-08-0007	FTTG STGHT .500HB X .500NPT ML NYL	4	
4	02-08-0008	FTTG STGHT .500HB X .750NPT ML NYL	4	
5	02-15-0013	FTTG CPLG .500 HB QCK DISC BODY	1	
6	04-03-0330	ASSY 2 PORT TOTE CONN CTHC	1	
7	05-10-4972	PLT RING CT LG	2	
8	06-01-0024	BOLT .500-13 X .750 ZP GR5	2	
9	06-01-0124	BOLT FLG .375-16 X .750 ZP GR5	24	
10	06-01-0248	BOLT .3125-18X4.00 HH G5 ZP	4	
11	06-03-0014	NUT LOCK FLG .375-16 ZP GR5	24	
12	06-03-0015	NUT LOCK FLG .500-13 ZP GR5	2	
13	06-03-0019	NUT LOCK FLG .313-18 ZP GR5	4	
14	06-06-0008	SCRW MACH 10-24 X .250 PHLP PNHD	4	
15	06-07-0006	CLMP HOSE .500 TO .906 X .313W ZP	19	
16	07-02-0006	CYL CALB LOOSE TOP 10000ML	2	
17	1043D6	BRKT CAL TUBE MNT 340 OZ	2	
18	104422	TUBING RNT 0.5	2	
19	1062AF	PLT CAL TUBE SUPPORT	2	
20	1062B0	TUBING RNT 0.5 X 46.00IN	1	
21	1062B1	TUBING RNT 0.5 X 24.00IN	3	
22	1062B2	TUBING RNT 0.5 X 8.00IN	1	
23	1062B3	TUBING RNT 0.5 X 12.00IN	1	
24	1062B4	TUBING RNT 0.5 X 37.00IN	1	
25	1062B7	TUBING RNT 0.5 X 43.00IN	1	
26	1062B8	TUBING RNT 0.5	1	
27	1062B9	TUBING RNT 0.5 X 13.00IN	1	
28	1062BA	TUBING RNT 0.5 X 4.25IN	1	
29	1062BB	TUBING RNT 0.5 X 19.00IN	1	
30	1062BE	PLT VALVE LBL	2	
31	106355	TUBING RNT 0.5 X 65.00IN	1	
32	13-05-0454	HOSE MF .375 NPRN BLK - IP73 28IN	4	
33	13-05-0746	ASSY VAVLE STACK CTHC 3000	2	52
34	13-05-0747	ASSY PUMP STACK CTHC 3000	2	53
35	13-05-0748	ASSY STATIC MIXER CTHC 3000	1	55

ASSEMBLY PUMP STACK CTHC (13-05-0747 REV A5)

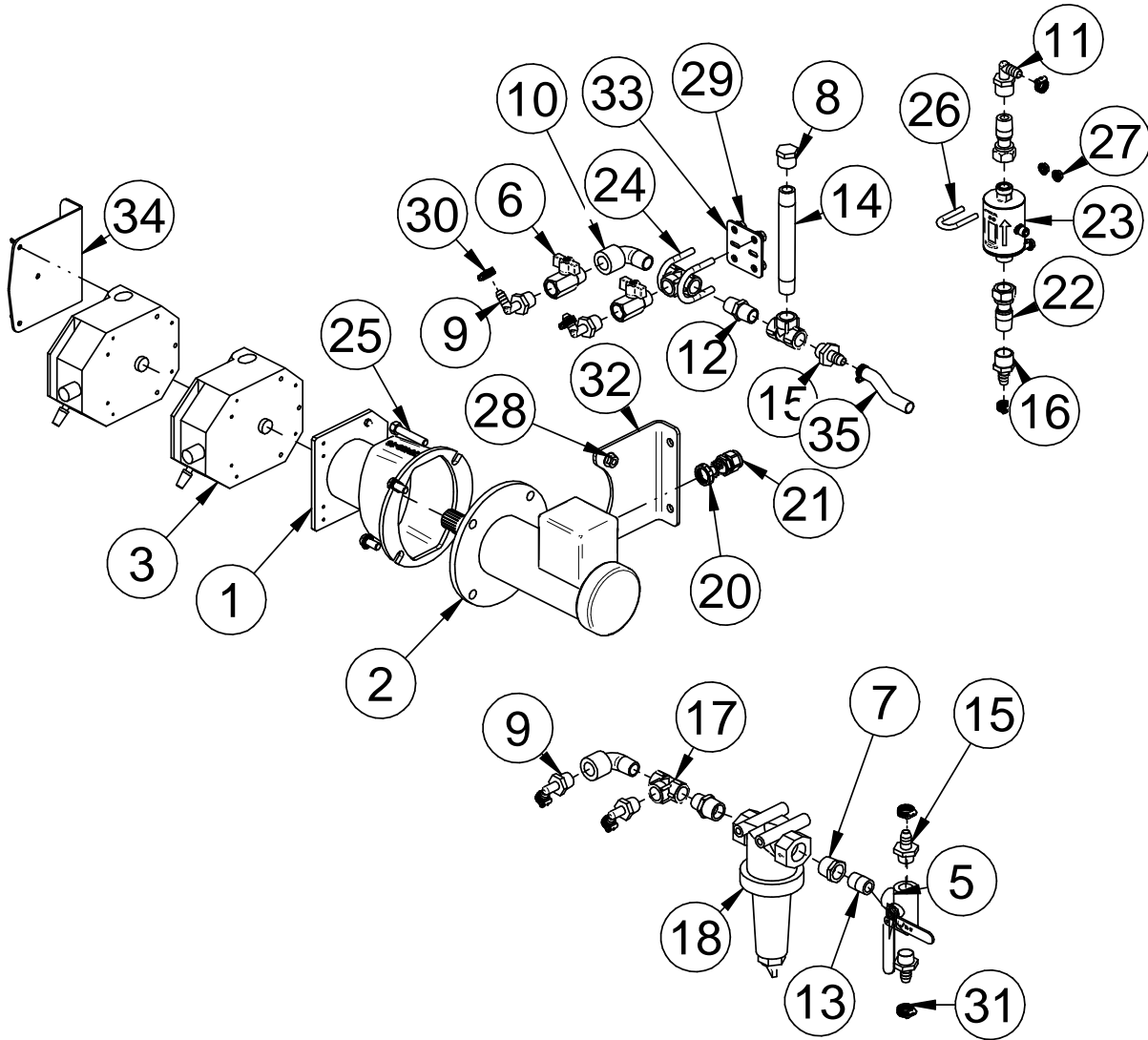

CTHC 3000 SEED TREATER

ASSEMBLY PUMP STACK CTHC (13-05-0747 REV A5)

PART #		13-05-0747 REV A5	
Item #	Part #	Description	Qty
1	01-01-0016	GBOX 56C FR 4.8:1 GR 77490-10	1
2	01-01-0160	MTR .25HP 2500 RPM 34 90VDC	1
3	02-01-0004	PUMP HEAD PRST MF IP200RPM 970-0000	2
4	02-01-0026	PUMP DUAL MF IP HARDWARE SS	1
5	02-02-0007	VLV BALL .500 NPT 3WAY BRSS	1
6	02-02-0127	VLV BALL 2WAY .5 FNPT X .5 MNPT	2
7	02-04-0008	FTTG BUSH .750NPT X .500NPT SS	2
8	02-05-0086	FTTG END CAP .500 NPT BP	1
9	02-06-0006	FTTG 90 DEG .375HB X .500NPT ML NYL	4
10	02-06-0017	FTTG 90 DEG STRT .500NPT PPE BLK	2
11	02-06-0040	FTTG 90 DEG .500HB X .500NPT FM NYL	1
12	02-07-0009	FTTG NIP .500 NPT X 1.75 TBE BLK PL	1
13	02-07-0054	FTTG NIP .500 NPT X 1.125 TBE G-PVC	2
14	02-07-0060	FTTG NIP .500 NPT X 6.00 TBE PVC	1
15	02-08-0007	FTTG STGHT .500HB X .500NPT ML NYL	3
16	02-08-0026	FTTG STGHT .500HB X .500NPT FM NYL	1
17	02-09-0005	FTTG TEE .500 NPT PPE	3
18	02-12-0011	FLTR TEE PPE .750 NPT 16 MESH BANJO	1
19	03-07-0106	CORD 3COND 18AWG BLDN 3089A 600V	16
20	03-08-0308	NUT NYLOC .500 NPT 8464	1
21	03-08-0324	CONN TRCK 3PIN MALE BS4131-0/9	1
22	03-08-0381	CONN CG HEYCO M3200 LTCG 1/2 NPT	1
23	03-18-0020	FTTG ADPTR G1/2 TO 1/2NPT ML IFM	1
24	03-18-0025	FLMT IFM EFECTOR SM6000 NO NEG FLO	1
25	06-01-0037	BOLT U .313-18 X 1.00 X .375 ZP GR5	2
26	06-01-0137	BOLT .375-16 X 2.00 ZP GR5 FTH	2
27	06-01-0199	BOLT U .250-20 X 0.75 X 2.25 ZP	2
28	06-03-0013	NUT LOCK FLG .250-20 ZP GR5	4
29	06-03-0014	NUT LOCK FLG .375-16 ZP GR5	2
30	06-07-0005	CLMP HOSE .219 TO .625 X .313W ZP	7
31	06-07-0006	CLMP HOSE .500 TO .906 X .313W ZP	2
32	102214	BRKT 3HEAD MOTOR MNT PUMPSTD	1
33	105970	PLT TEE LOCATOR	1
34	105979	BRKT HV PUMPHEAD MNT	1
35	1062B5	TUBING RNT 0.5 X 5.00	1
36	13-05-0454	HOSE MF .375 NPRN BLK - IP73 28IN	2



CTHC 3000 SEED TREATER

ASSEMBLY STATIC MIXER CTHC (13-05-0748 REV A1)

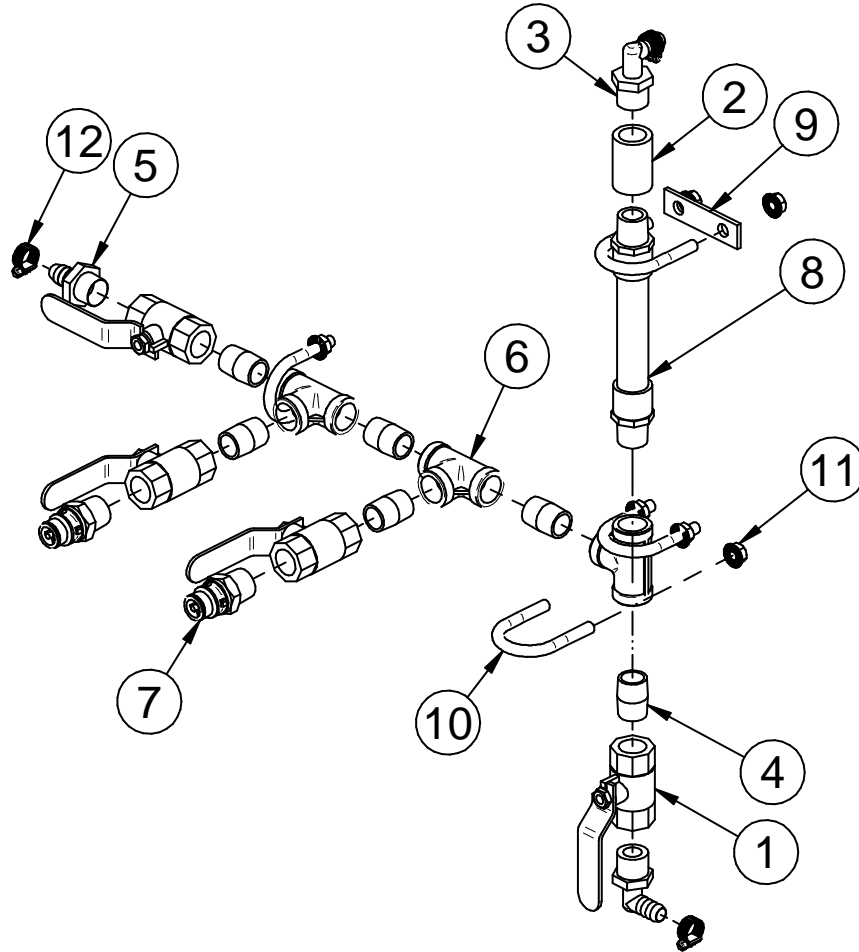

PART #		13-05-0748 REV A1	
Item #	Part #	Description	Qty
1	02-02-0006	VLV BALL .500 NPT 2WAY BRSS	4
2	02-05-0031	FTTG CPLG .500 NPT FM BP	1
3	02-06-0010	FTTG 90 DEG .500HB X .500NPT ML NYL	2
4	02-07-0007	FTTG NIP .500NPTX1.125 TBE SS CLOSE	6
5	02-08-0007	FTTG STGHT .500HB X .500NPT ML NYL	1
6	02-09-0003	FTTG TEE .500 NPT FM SS	3
7	02-15-0014	FTTG CPLG .500 NPT QCK DISC INSERT	2
8	04-03-0030	MXR IL PVC 6ELEMENT .500PIPE X 7.00	1
9	05-10-4277	SPCR STTC MXR MNT	1
10	06-01-0037	BOLT U .313-18 X 1.00 X .375 ZP GR5	4
11	06-03-0019	NUT LOCK FLG .313-18 ZP GR5	8
12	06-07-0005	CLMP HOSE .219 TO .625 X .313W ZP	3

CTHC 3000 SEED TREATER
ASSEMBLY GRATE CTHC (13-04-0265 REV A3)

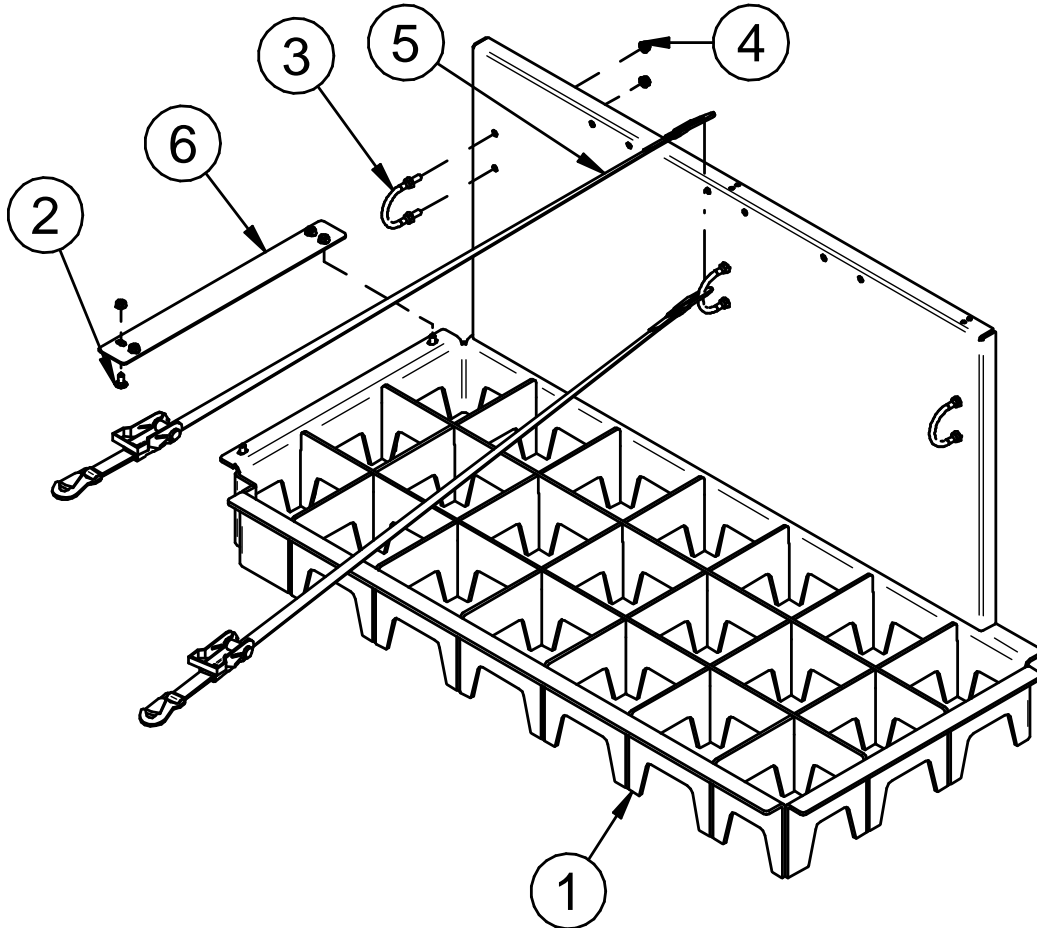

PART #		13-04-0265 REV A3	
Item #	Part #	Description	Qty
1	05-03-1779	WDMT GRATE CTHC 3000	1
2	06-01-0153	BOLT CRG .375-16X.750 ZP SHORT NECK	4
3	06-01-0287	BOLT U .375-16 X 2.50 X 3.125 ZP	3
4	06-03-0014	NUT LOCK FLG .375-16 ZP GR5	16
5	08-09-0130	STRP RTCHT 1IN X 7FT BLUE	2
6	106B85	PLT ATTACH GRATE	1

ASSEMBLY 2 PORT TOTE CONNECTOR CTHC (04-03-0330 REV A3)

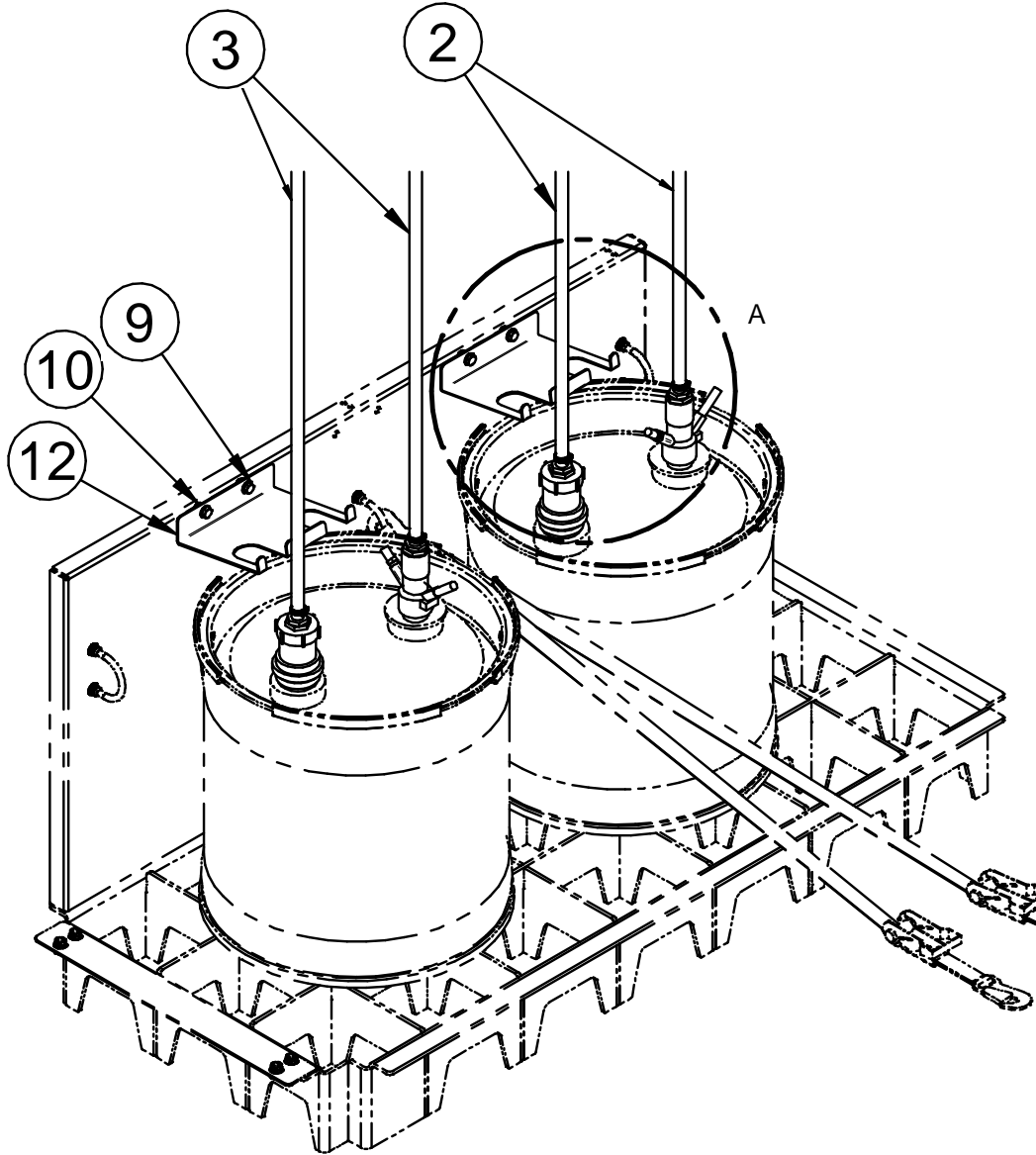

ASSEMBLY 2 PORT TOTE CONNECTOR CTHC (04-03-0330 REV A3)

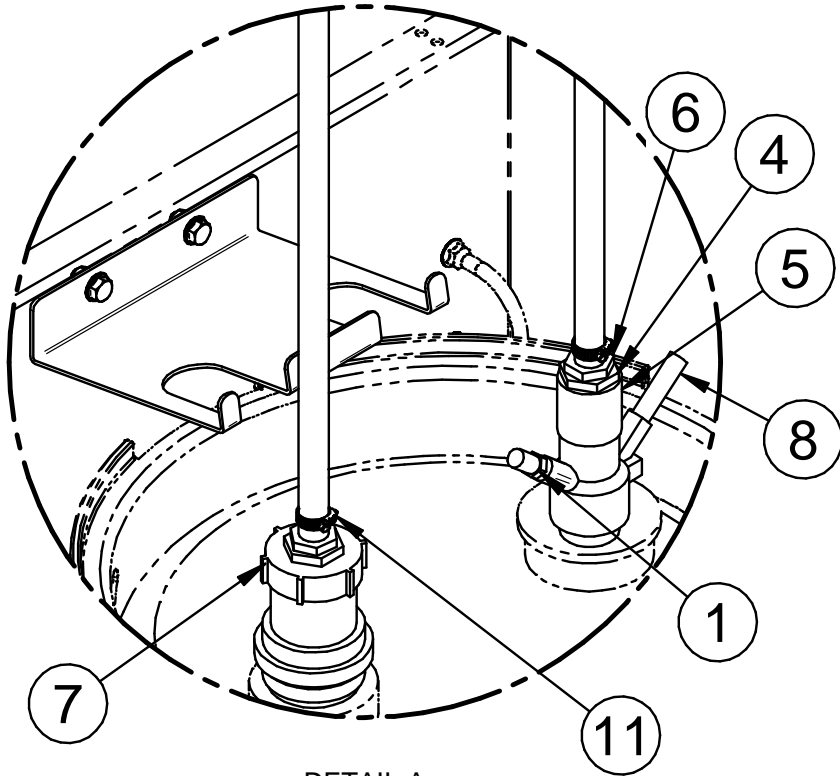

DETAIL A

CTHC 3000 SEED TREATER

ASSEMBLY 2 PORT TOTE CONNECTOR CTHC (04-03-0330 REV A3)

PART #		04--03-0330 REV A3	
Item #	Part #	Description	Qty
1	02-02-0050	FLTR EXHAUST BRZ .250 NPT ML	2
2	02-03-0005	HOSE RNT .500 CLEAR	8
3	02-03-0005	HOSE RNT .500 CLEAR	12
4	02-04-0007	FTTG BUSH 1.00NPT x .750NPT PPE	4
5	02-05-0026	FTTG CPLG 1.00 NPT FM 150PSI SS	2
6	02-08-0008	FTTG STGHT .500HB X .750NPT ML NYL	4
7	02-15-0005	FTTG CPLG 1.00 NPT FM PARKER POLY	2
8	02-15-0045	FTTG CPLG DRM FILL HD SS MICROMATIC	2
9	06-01-0124	BOLT FLG .375-16 X .750 ZP GR5	4
10	06-03-0014	NUT LOCK FLG .375-16 ZP GR5	4
11	06-07-0006	CLMP HOSE .500 TO .906 X .313W ZP	4
12	102DB2	HOSE HNGR U TOTE	2

ASSEMBLY FORK EXTENSION RIGHT HAND CTHC (13-04-0262 REV A0)

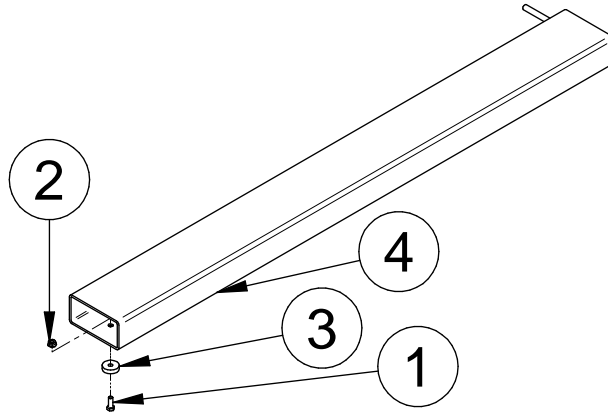

PART #		13-04-0262 REV A0	
Item #	Part #	Description	Qty
1	06-01-0016	BOLT .375-16 X 1.00 ZP GR5	1
2	06-03-0014	NUT LOCK FLG .375-16 ZP GR5	1
3	1065AD	SPACER FORK STOP	1
4	18-01-0106	WDMT FORKLIFT PCKT EXT 6FT	1

ASSEMBLY FORK EXTENSION LEFT HAND CTHC (13-04-0263 REV A0)

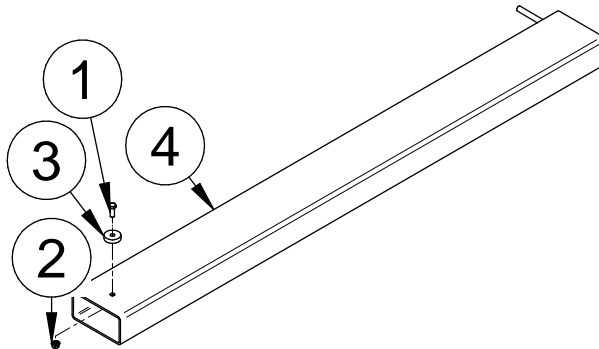

PART #		13-04-0263 REV A0	
Item #	Part #	Description	Qty
1	06-01-0016	BOLT .375-16 X 1.00 ZP GR5	1
2	06-03-0014	NUT LOCK FLG .375-16 ZP GR5	1
3	1065AD	SPACER FORK STOP	1
4	18-01-0106	WDMT FORKLIFT PCKT EXT 6FT	1

CTHC 3000 SEED TREATER
KIT AIR COMPRESSOR CTHC (13-04-0277 REV A2)

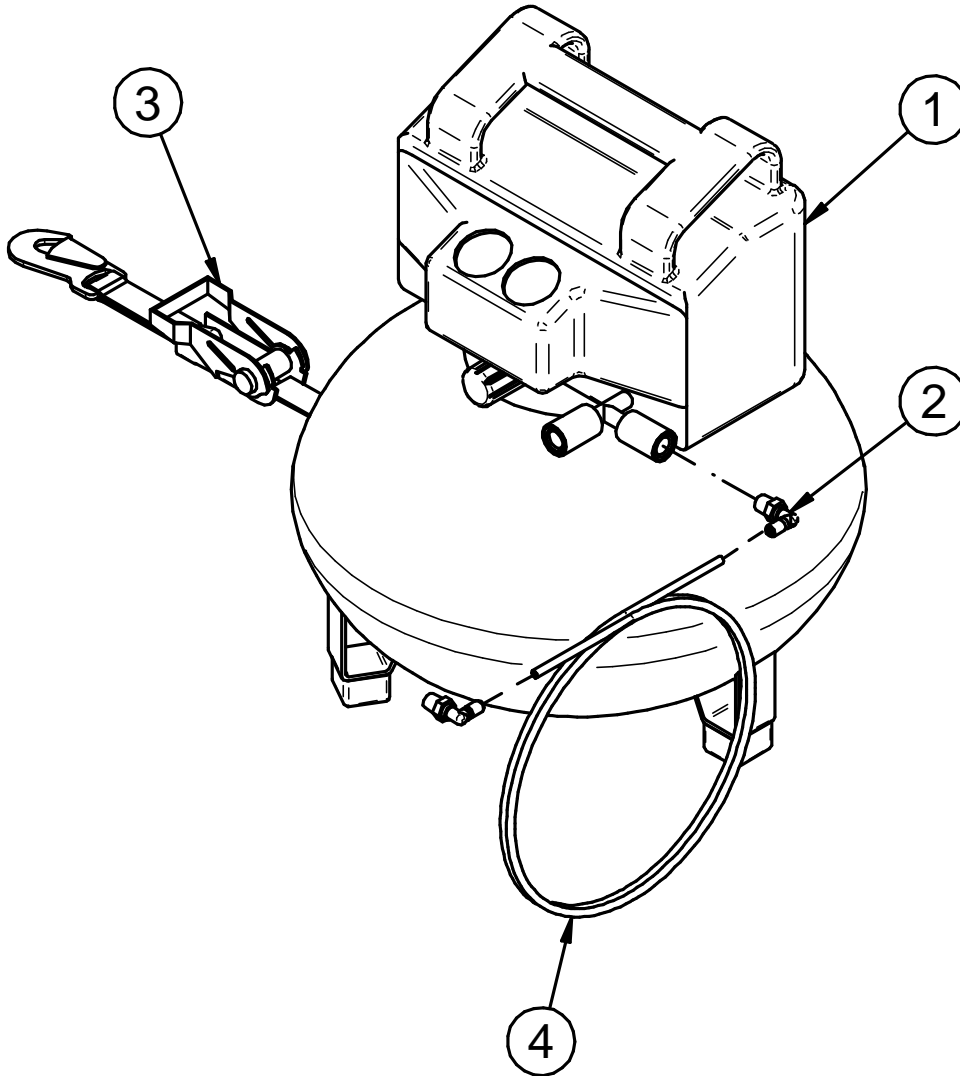

PART #		13-04-0277 REV A2	
Item #	Part #	Description	Qty
1	02-01-0056	CMPSR AIR 6 GAL 150 PSI	1
2	02-16-0044	FTTG PUSH 90 DEG .250OD X .250 NPT	2
3	08-09-0130	STRP RTCHT 1IN X 7FT BLUE	1
4	106B49	TBG .250 OD X 144 IN NYL BLK	1

CTHC 3000 SEED TREATER

ASSEMBLY JACKSTAND CTHC (13-04-0264 REV B0)

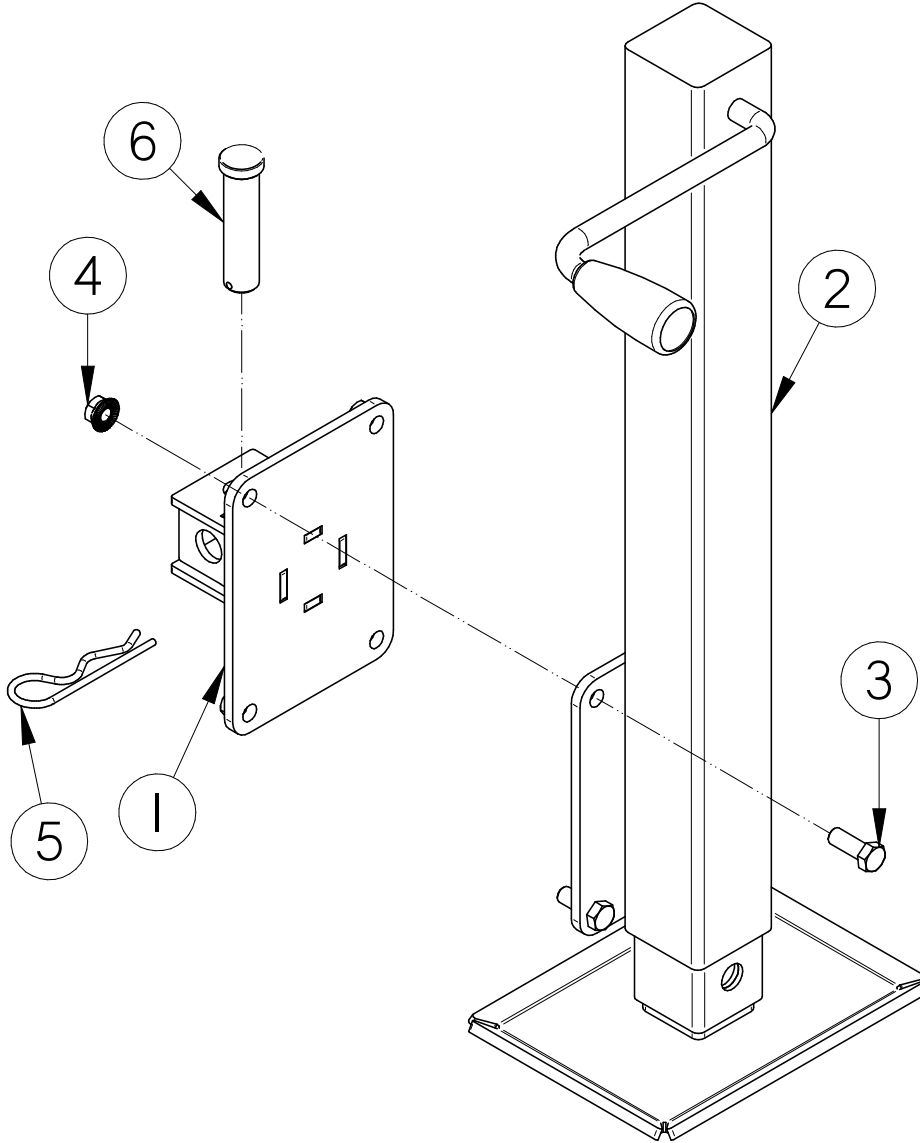

PART #		13-04-0264 REV B0	
Item #	Part #	Description	Qty
1	05-03-1887	WDMT JKSTD MNT	1
2	05-03-1888	WDMT JACK W/PLT	1
3	06-01-0016	BOLT .375-16 X 1.00 ZP GR5	4
4	06-03-0014	NUT LOCK FLG .375-16 ZP GR5	4
5	06-09-0002	PIN CLIP HITCH 3.063 SIZE 9 ZP	1
6	06-09-0095	PIN CLVS .750 X 3.00 ZP	1

CTHC 3000 SEED TREATER

ASSEMBLY JACKSTAND BRACE (13-04-0289 REV A0)

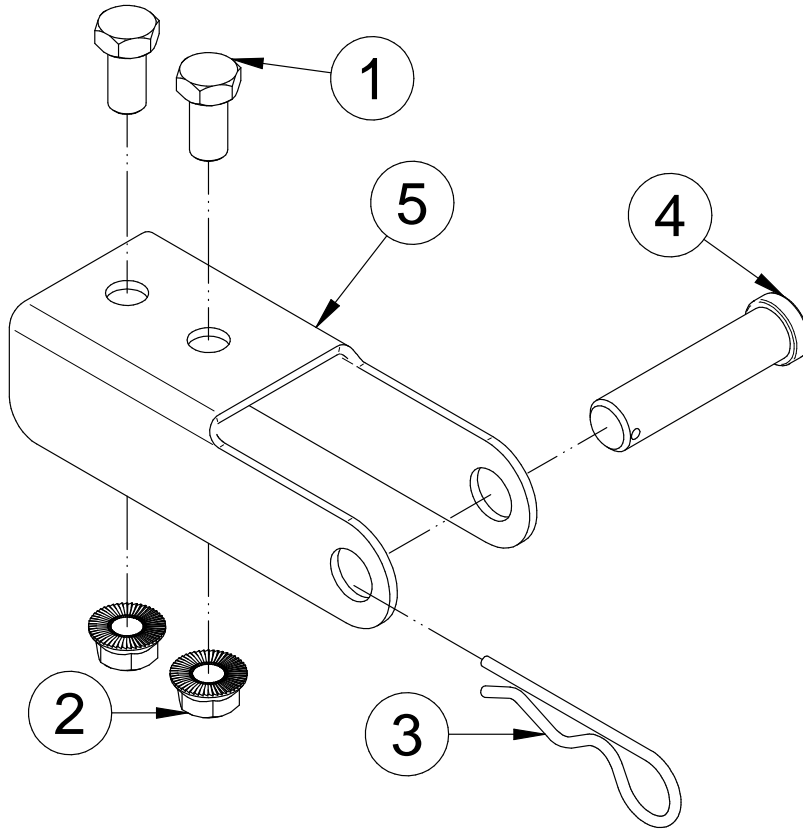

PART #		13-04-0289 REV B0	
Item #	Part #	Description	Qty
1	06-01-0069	BOLT .500-13 X 1.00 ZP GR5	2
2	06-03-0015	NUT LOCK FLG .500-13 ZP GR5	2
3	06-09-0002	PIN CLIP HITCH 3.063 SIZE 9 ZP	1
4	06-09-0095	PIN CLVS .750 X 3.00 ZP	1
5	106C29	CHNNL JK-STND STOP	1

CTHC 3000 SEED TREATER

ASSEMBLY WHEEL KIT-AUGER-DRV, CTHC (13-01-0364 REV A1)

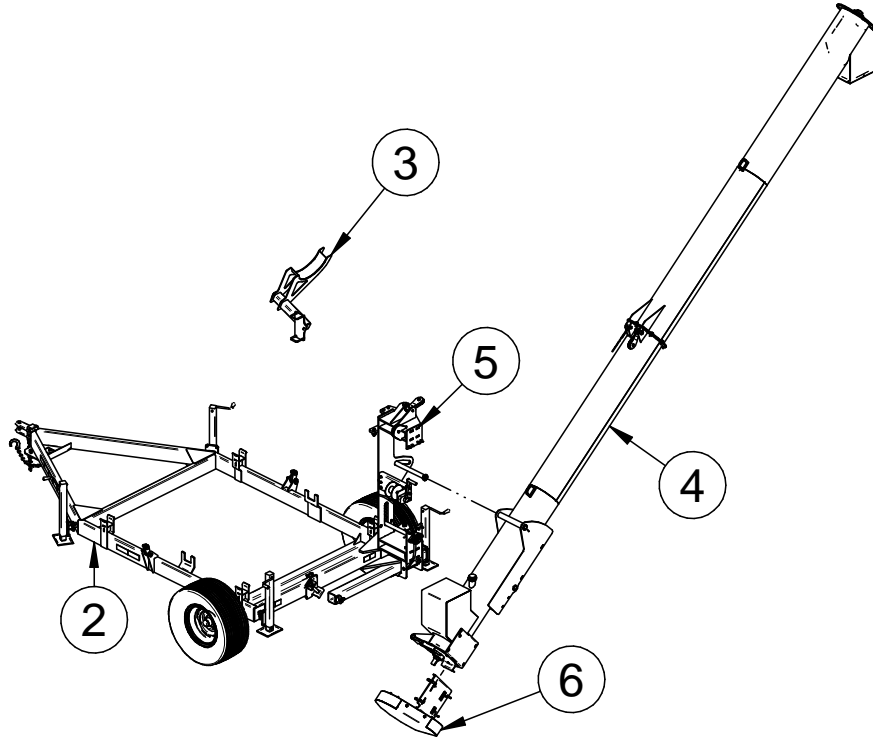

PART #		13-01-0364 REV A1		
Item #	Part #	Description	Qty	See Page
1	01-04-0031	WIRE ROPE .250 DIA 7 X 19 CLASS STR	27	
2	12-02-0019	ASSY WHEEL KIT CTHC	1	66
3	13-04-0268	ASSY AUGER REST	1	71
4	13-04-0269	ASSY AUGER 13IN	1	72
5	13-04-0270	ASSY AUGER PIVOT	1	68
6	13-04-0272	ASSY DRV KIT	1	76

CTHC 3000 SEED TREATER

ASSEMBLY WHEEL KIT-AUGER-HYD DRV, CTHC (13-01-0363 REV A1)

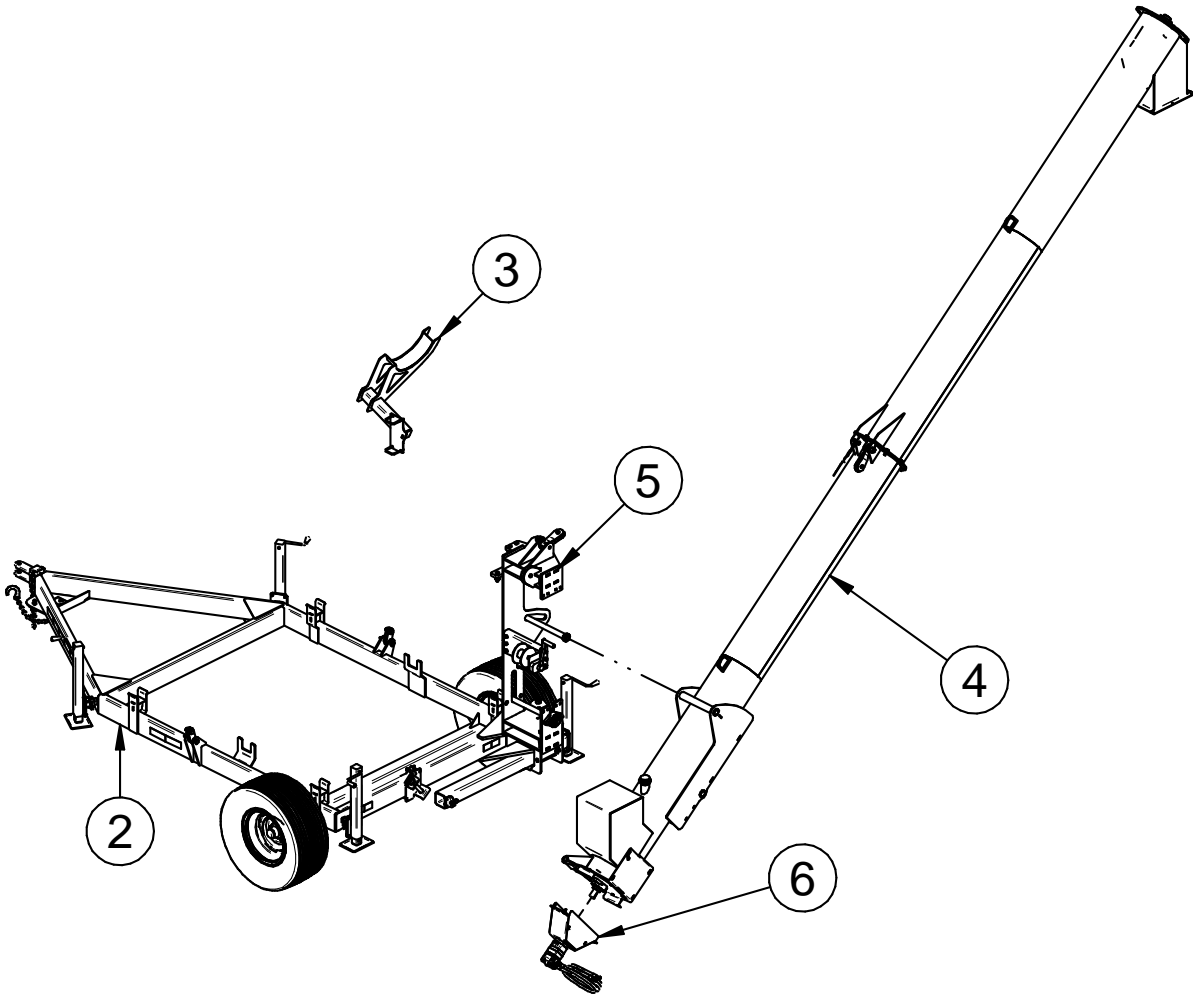

PART #		13-01-0363 REV A1		
Item #	Part #	Description	Qty	See Page
1	01-04-0031	WIRE ROPE .250 DIA 7 X 19 CLASS STR	27	
2	12-02-0019	ASSY WHEEL KIT CTHC	1	66
3	13-04-0268	ASSY AUGER REST	1	71
4	13-04-0269	ASSY AUGER 13IN	1	72
5	13-04-0270	ASSY AUGER PIVOT	1	68
6	13-04-0271	ASSY HYD DRV KIT	1	77

ASSEMBLY WHEEL KIT CTHC (12-02-0019 REV A2)

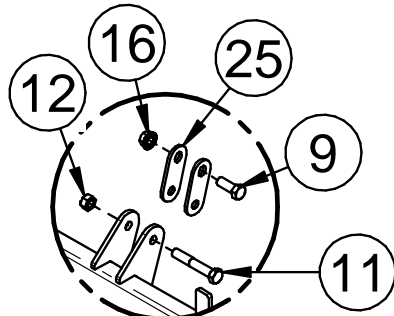
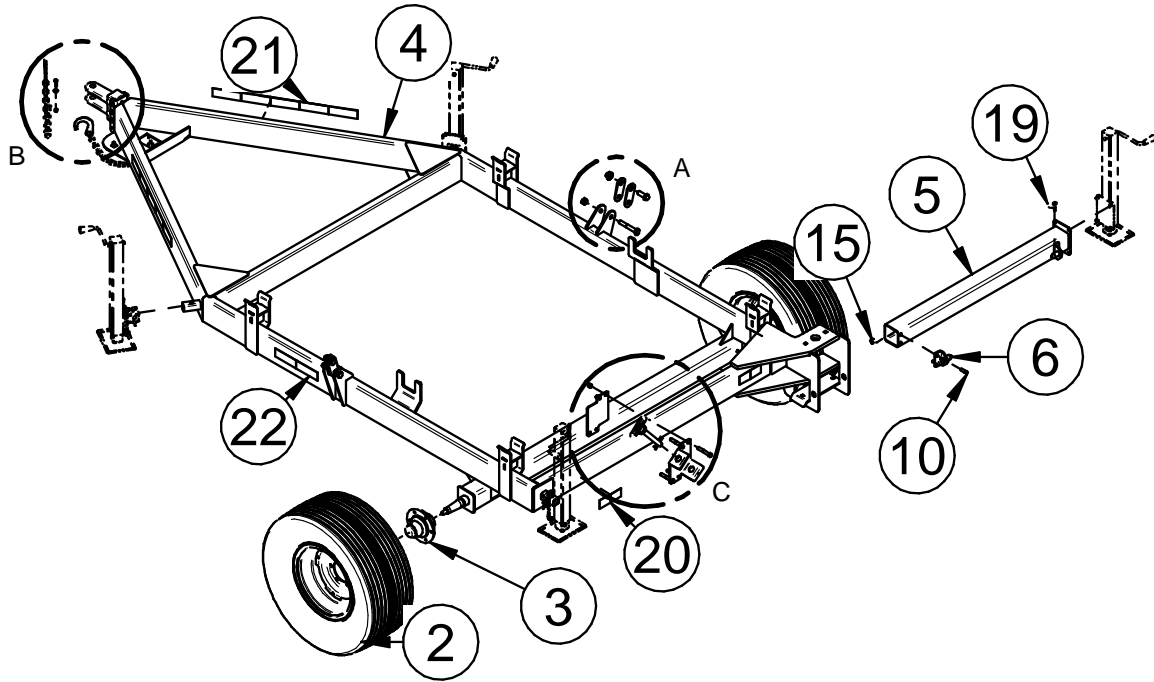

DETAIL A

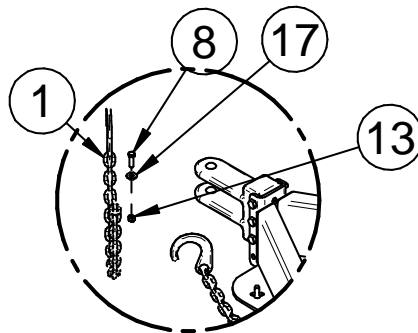

DETAIL B

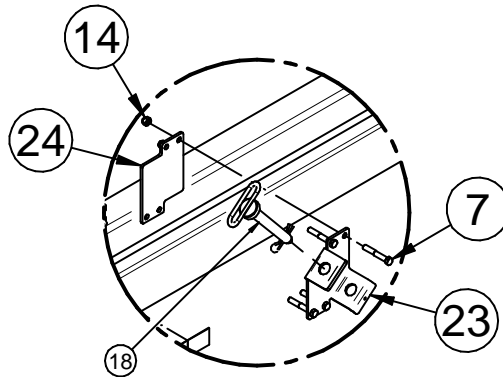

DETAIL C

CTHC 3000 SEED TREATER

ASSEMBLY WHEEL KIT CTHC (12-02-0019 REV A2)

PART #		12-02-0019 REV A2	
Item #	Part #	Description	Qty
1	01-06-0065	CHAIN SAFETY .3125 X 35IN W/LATCH	2
2	01-06-0096	WHL ASSY 11L/15 - 15X10 6HL AG TYPE	2
3	01-06-0140	AXLE HUB 3500# 6 ON 6BC	2
4	05-03-1865	WDMT WHEEL KIT FRM CTHC	1
5	05-03-1875	WDMT OUTRIGGER	1
6	05-03-1880	WDMT OUTRIGGER LOCK	1
7	06-01-0029	BOLT .500-13 X 3.25 ZP GR5	4
8	06-01-0053	BOLT .375-16 X 1.25 ZP GR5	2
9	06-01-0065	BOLT .750-10 X 2.00 ZP GR5	2
10	06-01-0080	BOLT .500-13 X 1.25 ZP GR5	2
11	06-01-0277	BOLT .750-10 X 4.50 ZP GR5	2
12	06-02-0029	NUT NYL LOCK .750-10 ZP GR5	2
13	06-03-0003	NUT NYL LOCK .375-16 ZP GR5	2
14	06-03-0004	NUT NYL LOCK .500-13 ZP GR5	4
15	06-03-0015	NUT LOCK FLG .500-13 ZP GR5	2
16	06-03-0022	NUT WHIZ LOCK FLG .750-10 GR5	2
17	06-05-0004	WSHR FLAT .375 ZP	2
18	06-09-0072	PIN HITCH 1.00 X 7.5 LG W-CLIP	1
19	06-09-0101	PIN LYNCH .312OD X 1.250 LG STD	1
20	09-01-0012	TRLR TAPE REFLECTIVE RED WHT 2.00	1
21	09-01-0012	TRLR TAPE REFLECTIVE RED WHT 2.00	5
22	09-01-0012	TRLR TAPE REFLECTIVE RED WHT 2.00	2
23	106D52	BRKT AUGER PIN MOUNT	1
24	106D53	PLT PIVOT CLAMP	1
25	106D54	PLT LINK LOCK	4

ASSEMBLY AUGER PIVOT (13-04-0270 REV A2)

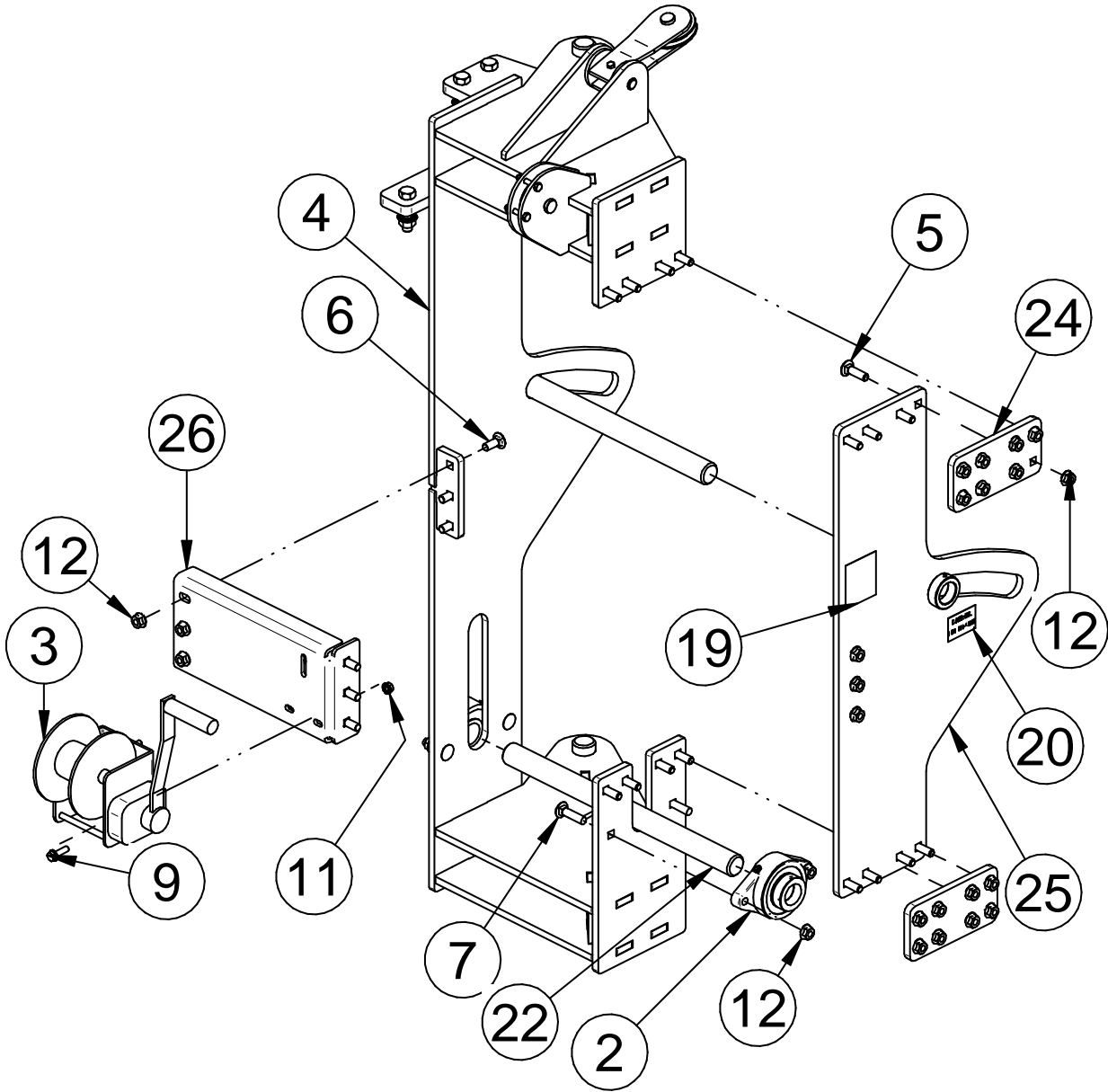

ASSEMBLY AUGER PIVOT (13-04-0270 REV A2)

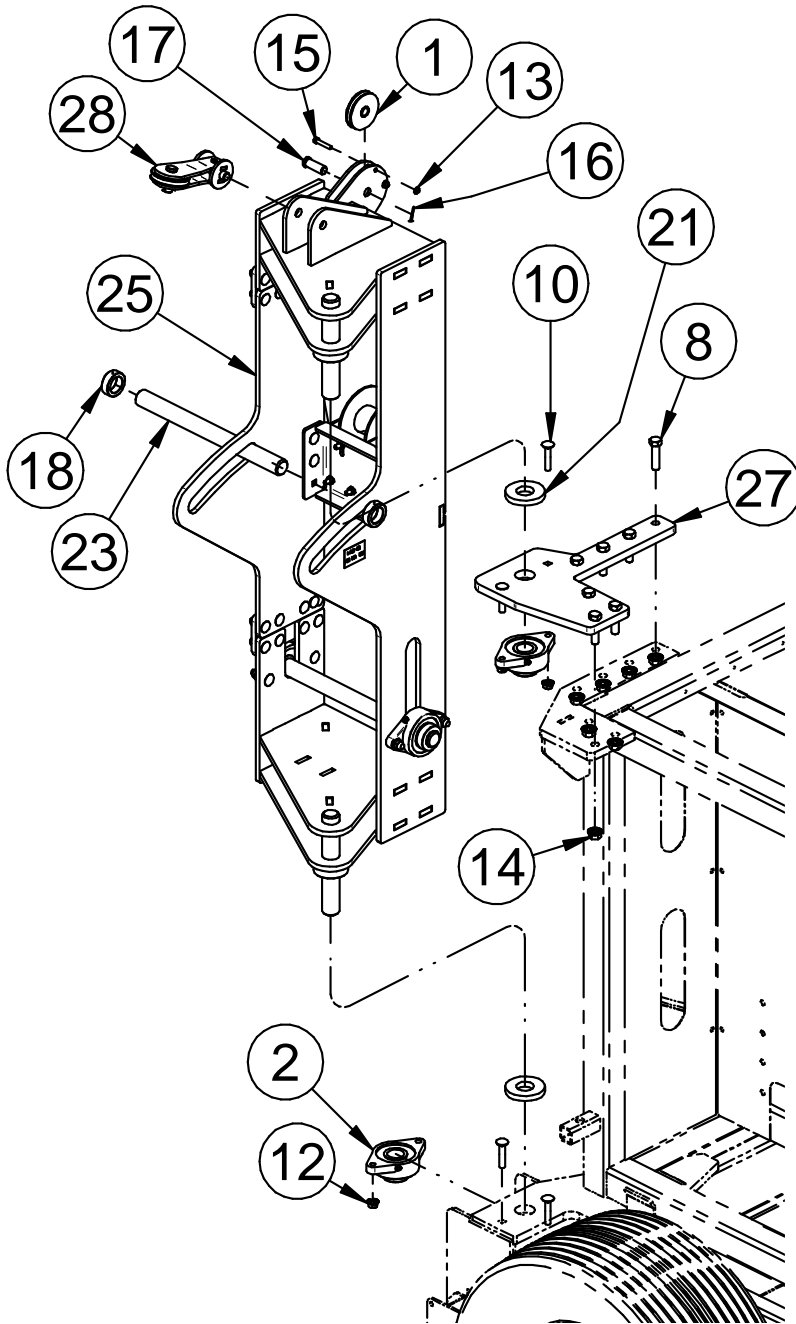

CTHC 3000 SEED TREATER

ASSEMBLY AUGER PIVOT (13-04-0270 REV A2)

PART #		13-04-0270 REV A2	
Item #	Part #	Description	Qty
1	01-02-0074	PLY WIRE ROPE 3 IN DIA	1
2	01-03-0077	BRG FLG MNT 1.500ID 2BOLT ECNTRC	4
3	01-08-0017	WINCH MNL 1500 LB W BRAKE	1
4	05-03-1864	WDMT PIVOT AUGER	1
5	06-01-0026	BOLT CRG .500-13 X 1.75 ZP GR5	16
6	06-01-0062	BOLT CRG .500-13 X 1.25 ZP GR5	6
7	06-01-0070	BOLT CRG .500-13 X 2.00 ZP GR5	4
8	06-01-0075	BOLT .625-11 X 2.50 ZP GR5	7
9	06-01-0189	BOLT FLG .375-16 X 1.250 ZP GR5	3
10	06-01-0279	BOLT CRG .500-13 X 2.50 ZP GR5	4
11	06-03-0014	NUT LOCK FLG .375-16 ZP GR5	3
12	06-03-0015	NUT LOCK FLG .500-13 ZP GR5	30
13	06-03-0019	NUT LOCK FLG .313-18 ZP GR5	2
14	06-03-0029	NUT WHIZ LOCK FLG .625-11 GR5	7
15	06-06-0013	BOLT .313-18 X 1.75 ZP GR5	2
16	06-09-0087	PIN CTRR .125 X 1.50 ZP	1
17	06-09-0094	PIN CLVS .750 X 2.00 ZP	1
18	06-12-0060	COLLAR SET 2 1/4"OD X 1 1/2"ID	2
19	09-02-0007	ATWK LBL DANGER POWER LINES	1
20	09-02-0015	ATWRK LBL DANGER PINCH POINT	2
21	106A09	WASHER THRUST UHMW	2
22	106A0C	SHAFT AGUER PIVOT	1
23	106A0E	SHAFT AGUER STOP	1
24	106A0F	PLT SPLICE PIVOT	2
25	106A19	PLT ATTACH	1
26	106A82	PLT WINCH MNT	1
27	106A88	PLT PIVOT MNT	1
28	13-08-0684	ASSY PULLEY PIVOT CNVRS	1

CTHC 3000 SEED TREATER

ASSEMBLY AUGER REST (13-04-0268 REV A0)

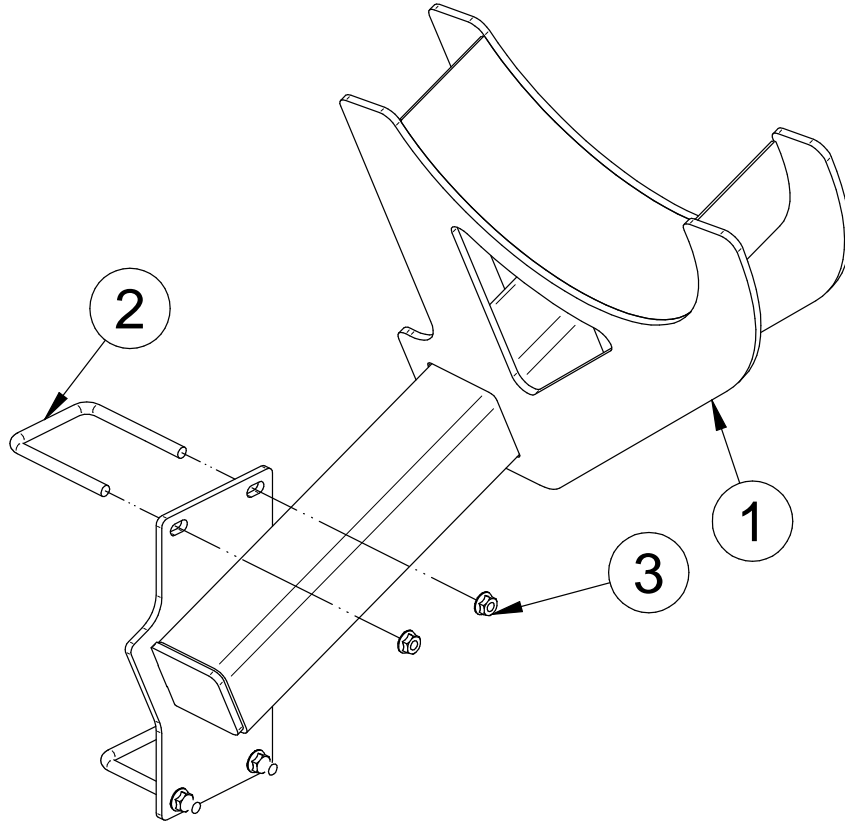

PART #		13-04-0268 REV A0	
Item #	Part #	Description	Qty
1	05-03-1878	WDMT AUGER REST	1
2	06-01-0290	BOLT U SQ .375-16 X 3.00 X 4.00 ZP	2
3	06-03-0014	NUT LOCK FLG .375-16 ZP GR5	4

CTHC 3000 SEED TREATER

ASSEMBLY AUGER 13 INCH (13-04-0269 REV A3)

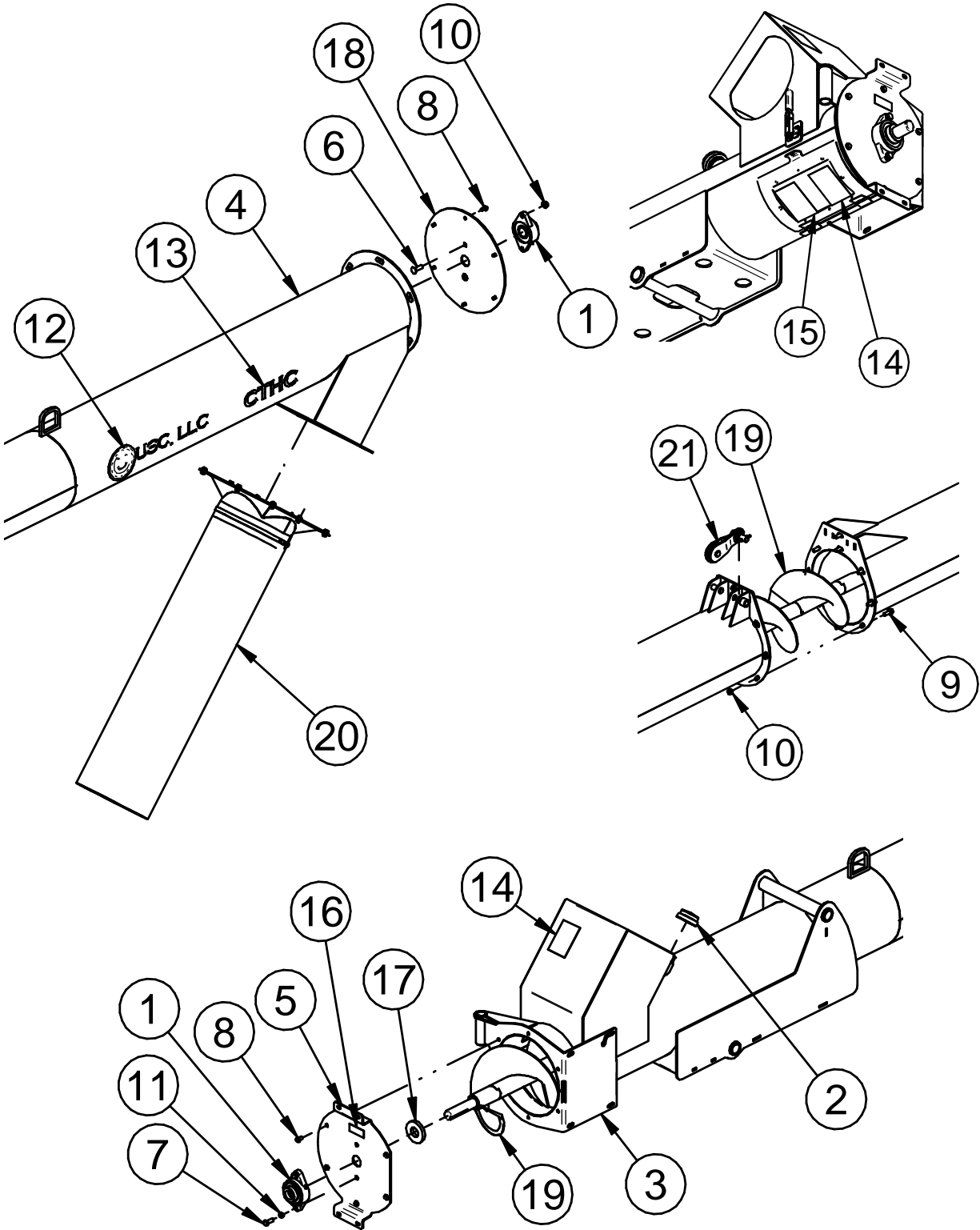

CTHC 3000 SEED TREATER

ASSEMBLY AUGER 13 INCH (13-04-0269 REV A3)

PART #		13-04-0269 REV A3		
Item #	Part #	Description	Qty	See Page
1	01-03-0077	BRG FLG MNT 1.500ID 2BOLT ECNTRC	2	
2	02-14-0022	FTTG END CAP 2IN NPT 125PSI ZP/GALV	1	
3	05-03-1862	WDMT LOWER AUGER TUBE 13IN	1	
4	05-03-1863	WDMT UPPER AUGER TUBE 13IN	1	
5	05-03-1873	WDMT AUGER END CAP	1	
6	06-01-0026	BOLT CRG .500-13 X 1.75 ZP GR5	2	
7	06-01-0080	BOLT .500-13 X 1.25 ZP GR5	2	
8	06-01-0124	BOLT FLG .375-16 X .750 ZP GR5	12	
9	06-01-0232	BOLT FLG .500-13 X 1.250 ZP GR5	9	
10	06-03-0015	NUT LOCK FLG .500-13 ZP GR5	11	
11	06-04-0004	WSHR LOCK SPLT .500 ZP	2	
12	09-01-0043	ATWK LBL USC 22.00 X 5.75 PRO-CUT	2	
13	09-01-0232	LBL ATWK CTHC	2	
14	09-02-0001	ATWK LBL DANGER FINGERS	2	
15	09-02-0002	ATWK LBL DANGER GRD	1	
16	09-02-0012	ATWK LBL DANGER MISSING SHIELD	1	
17	106A09	WASHER THRUST UHMW	1	
18	106A15	PLT AUGER BRG MNT	1	
19	11-05-0038	ASSY POLY CUP FLIGHT W\SHAFT 12"DIA	1	
20	13-04-0291	ASSY AUGER SPOUT CTHC	1	75
21	13-08-0685	ASSY PLY ANGLE PIVOT CNVRS	1	74

CTHC 3000 SEED TREATER

ASSEMBLY PULLEY ANGLE PIVOT(13-08-0685 REV A2)

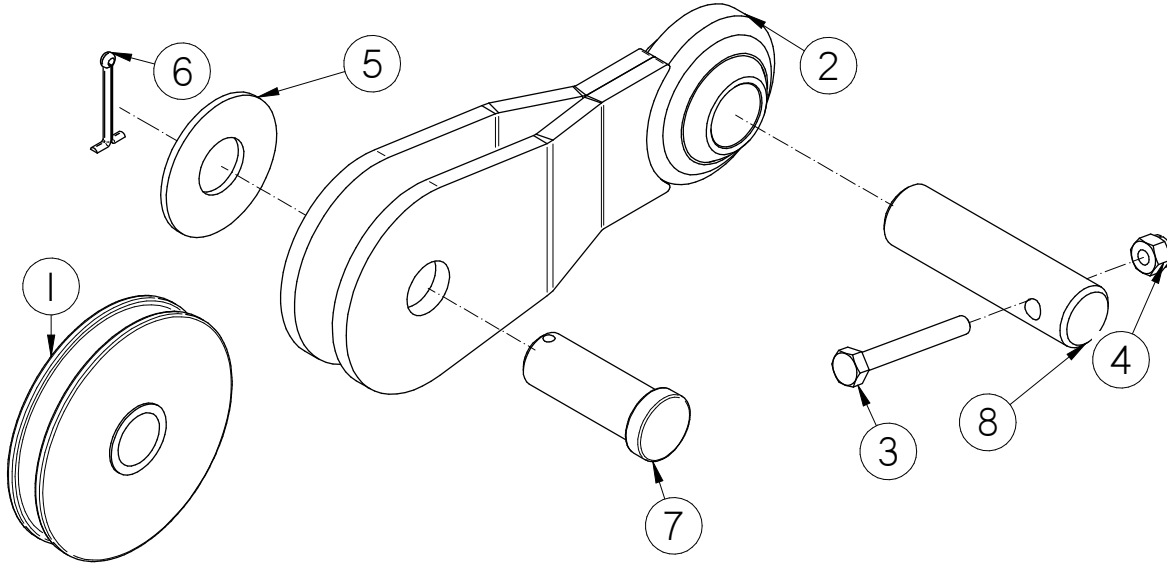

PART #		13-08-0685 REV A2	
Item #	Part #	Description	Qty
1	01-02-0074	PLY WIRE ROPE 3 IN DIA	1
2	05-08-0555	WDMT SHV MNT PIVOT	1
3	06-01-0097	BOLT .250-20 X 2.00 ZP GR5	1
4	06-03-0001	NUT NYL LOCK .250-20 ZP GR5	1
5	06-05-0007	WSHR FLAT .750 ZP	1
6	06-09-0087	PIN CTTR .125 X 1.50 ZP	1
7	06-09-0094	PIN CLVS .750 X 2.00 ZP	1
8	104AC8	PIN PIVOT END	1

CTHC 3000 SEED TREATER

ASSEMBLY AUGER SPOUT CTHC (13-04-0291 REV A0)

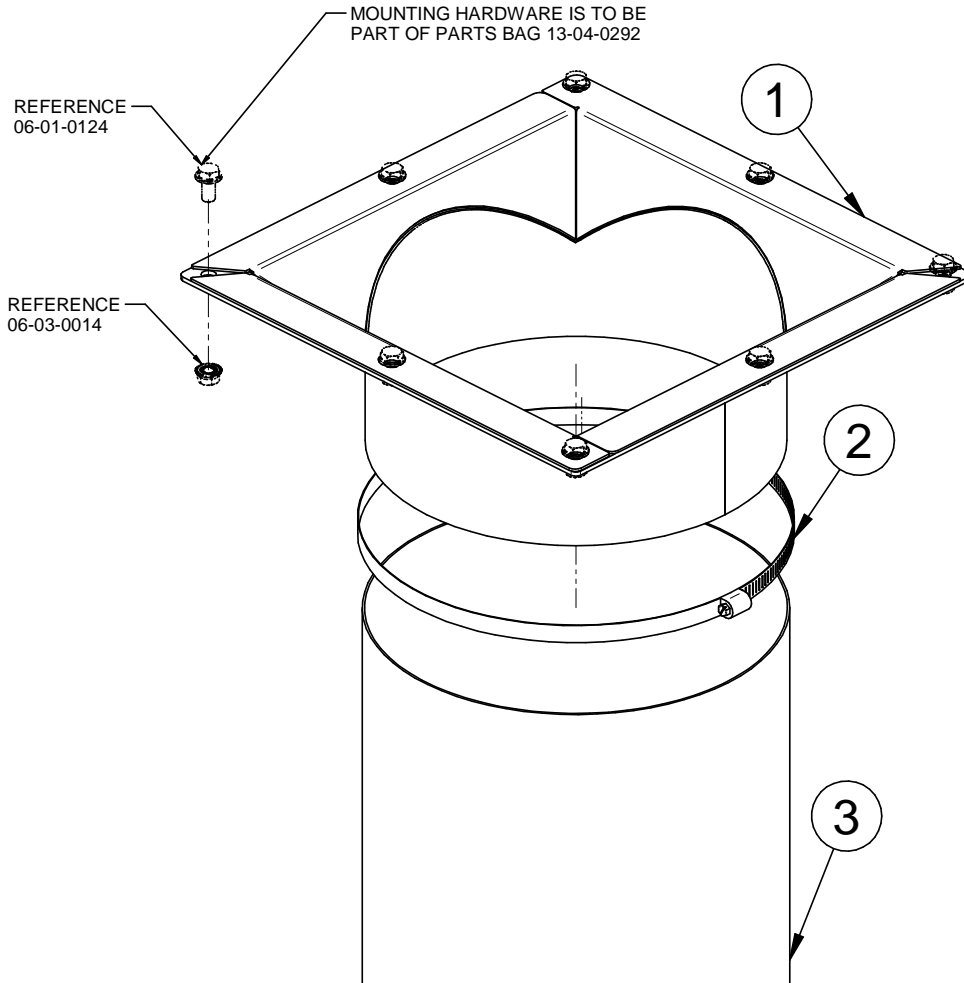

PART #		13-04-0291 REV A0	
Item #	Part #	Description	Qty
1	05-03-1879	WDMT SPOUT 12"	1
2	06-07-0032	CLMP HOSE QR 16.25 X 9/16 SS	1
3	106A18	SPOUT EXT FLEX 12IN X 48IN	1

CTHC 3000 SEED TREATER

ASSEMBLY DRIVE KIT (13-04-0272 REV A0)

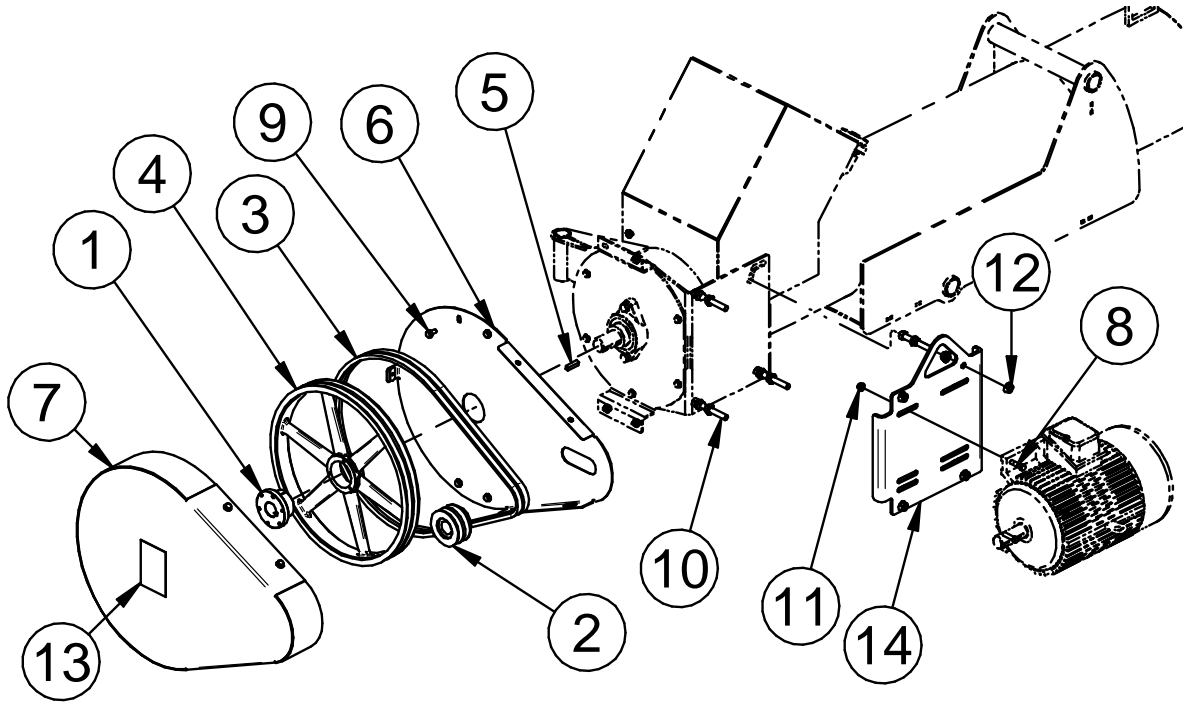

PART #		13-04-0272 REV A0	
Item #	Part #	Description	Qty
1	01-02-0143	BUSH 1.50IN BORE TYPE SK	1
2	01-08-0119	SHV 2BK36 X 1.375 FHSB BORE	1
3	01-08-0129	BELT BX66	2
4	01-08-0147	SHV 2B18.4-SK	1
5	01-10-0015	KEY .375 X 1.50 CS	1
6	05-03-1886	WDMT GRD BACK	1
7	05-06-0061	WDMT GRD CVR AT500 3HP	1
8	06-01-0018	BOLT .375-16 X 1.50 ZP GR5	4
9	06-01-0124	BOLT FLG .375-16 X .750 ZP GR5	9
10	06-01-0157	BOLT .500-13 X 4.00 ZP GR5 FTH	4
11	06-03-0014	NUT LOCK FLG .375-16 ZP GR5	8
12	06-03-0015	NUT LOCK FLG .500-13 ZP GR5	12
13	09-02-0002	ATWK LBL DANGER GRD	1
14	106AB1	PLT ADPT MTR MNT	1

ASSEMBLY HYDRAULIC DRIVE KIT (13-04-0271 REV A1)

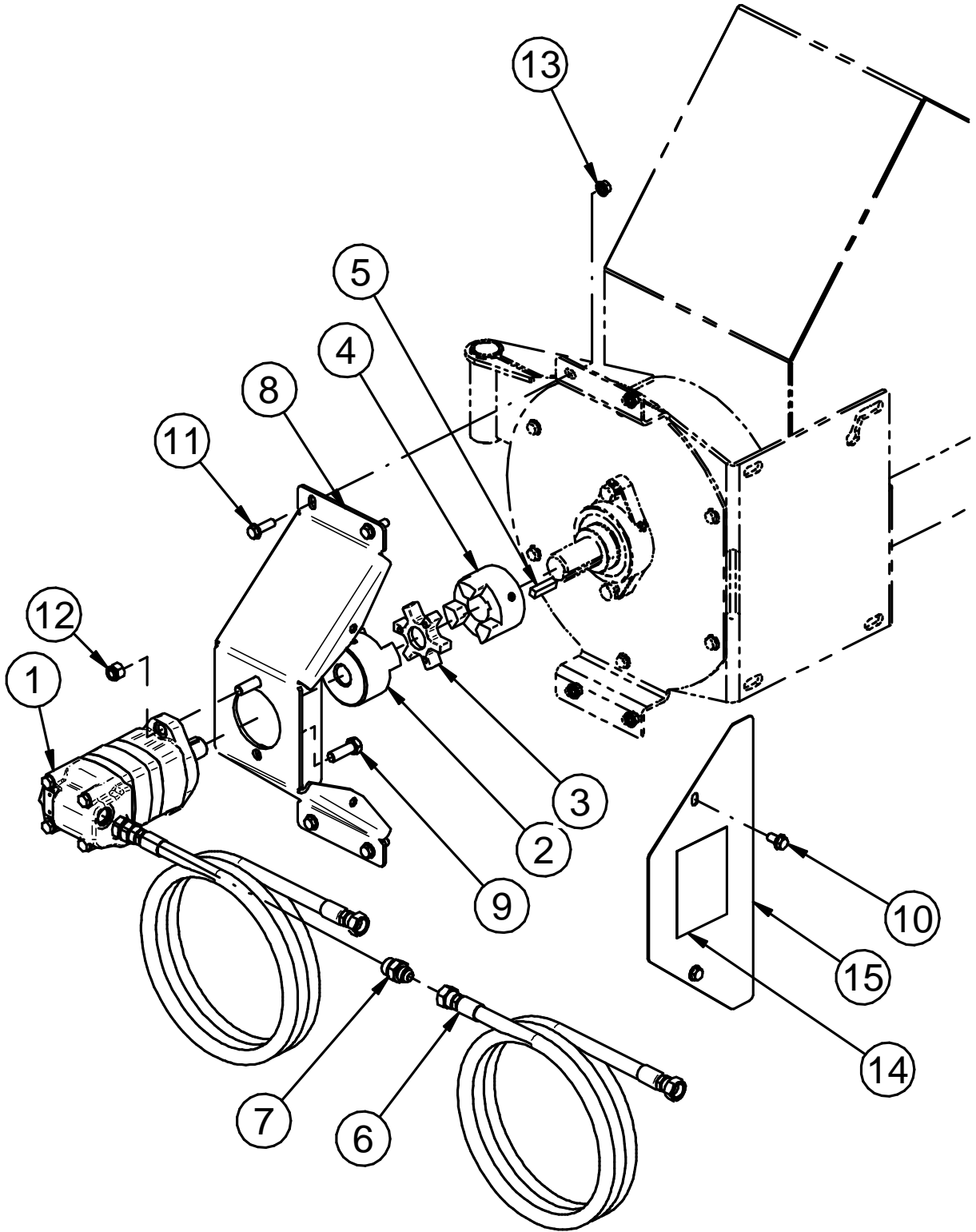

CTHC 3000 SEED TREATER

ASSEMBLY HYDRAULIC DRIVE KIT (13-04-0271 REV A1)

PART #		13-04-0271 REV A1	
Item #	Part #	Description	Qty
1	01-01-0264	MTR HYD SERIES 2000 9.65CUIN	1
2	01-07-0051	CPLG HUB JAW TYPE 1.00 BORE	1
3	01-07-0052	CPLG SPDR HYTREL 3.31OD	1
4	01-07-0053	CPLG HUB JAW TYPE 1.50 BORE	1
5	01-10-0015	KEY .375 X 1.50 CS	1
6	02-03-0057	HHA .375ID 025.0FT -08FJX -08FJX	2
7	02-05-0078	FTTG HYD STGHT 8MJ-10MOR	2
8	05-03-1874	WDMT HYD MTR MNT	1
9	06-01-0025	BOLT .500-13 X 1.50 ZP GR5	2
10	06-01-0124	BOLT FLG .375-16 X .750 ZP GR5	4
11	06-01-0189	BOLT FLG .375-16 X 1.250 ZP GR5	4
12	06-03-0004	NUT NYL LOCK .500-13 ZP GR5	2
13	06-03-0014	NUT LOCK FLG .375-16 ZP GR5	4
14	09-02-0002	ATWK LBL DANGER GRD	2
15	106A5C	COVER MTR DRV	2

CTHC 3000 SEED TREATER

AUGER MOTORS AND CORD KITS

AUGER CORD KITS		
VOLTAGE	PART #	DESCRIPTION
240V / 1PH	03-20-0322	KIT CORD 230 1PH-3PH CTHC
240V / 3PH	03-20-0322	KIT CORD 230 1PH-3PH CTHC
AUGER MOTORS		
VOLTAGE	PART #	DESCRIPTION
240V / 1PH	01-01-0295	MTR 10HP 1760RPM 215T TEFC 230V 1PH
240V / 3PH	01-01-0291	MTR FD 10HP 1770RPM 215T TEFC 3PH

ASSY PARTS BAG CTHC (13-04-0292 REV A0)

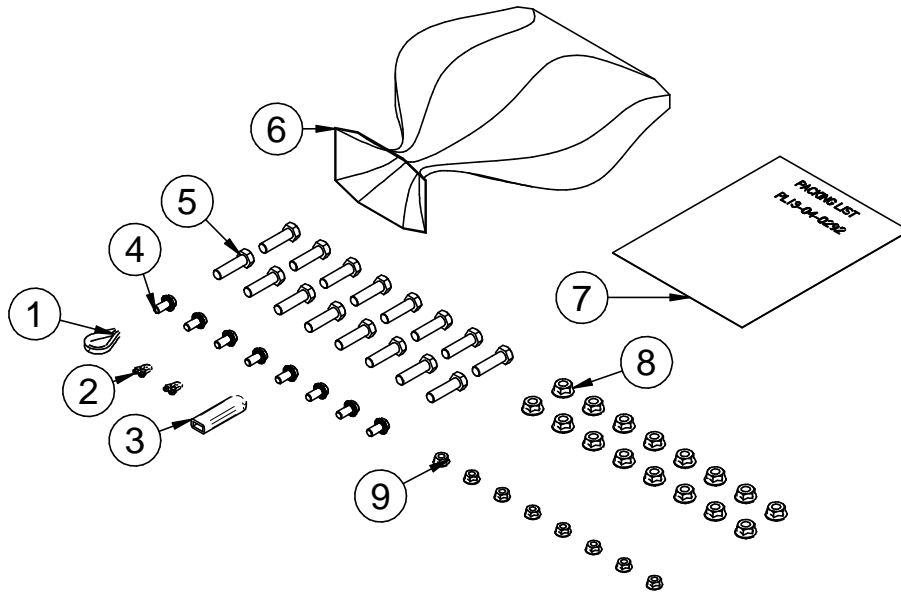

PART #		13-04-0292 REV A1	
Item #	Part #	Description	Qty
1	06-01-0054	BOLT .500-13 X 1.75 ZP GR5	16
2	06-01-0124	BOLT FLG .375-16 X .750 ZP GR5	8
3	06-03-0014	NUT LOCK FLG .375-16 ZP GR5	8
4	06-03-0015	NUT LOCK FLG .500-13 ZP GR5	16
5	06-07-0001	CBL CLIP ROPE .250	2
6	06-07-0023	THIMBLE .250 WIRE ROPE HD	1
7	08-07-0039	BAG SHPG 10X16 POLY LAM W/TIE	1
8	PL-13-04-0292	PACKING LIST PARTS BAG CTHC HDWR	1

CTHC 3000 SEED TREATER

ASSEMBLY 3 POINT MOUNTING (13-04-0290 REV A0)

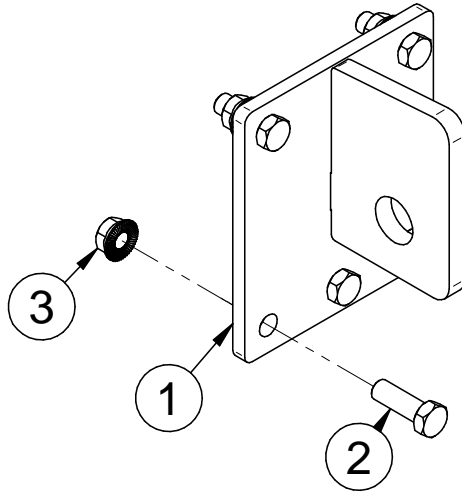

PART #		13-04-0290 REEV A0	
Item #	Part #	Description	Qty
1	05-03-1908	WDMT 3-POINT MNT	1
2	06-01-0025	BOLT .500-13 X 1.50 ZP GR5	5
3	06-03-0015	NUT LOCK FLG .500-13 ZP GR5	5

KIT 3 POINT PINS (13-04-0273 REV A0)

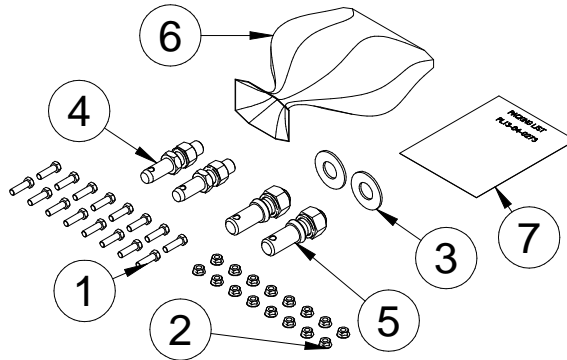

PART #		13-04-0273 REV A0	
Item #	Part #	Description	Qty
1	06-01-0054	BOLT .500-13 X 1.75 ZP GR5	16
2	06-03-0015	NUT LOCK FLG .500-13 ZP GR5	16
3	06-05-0028	WSHR FLAT 1.375 YZP	2
4	06-09-0093	PIN LIFT ARM CAT II	2
5	06-09-0096	PIN LIFT ARM CAT III	2
6	08-07-0039	BAG SHPG 10X16 POLY LAM W/TIE	1
7	PL-13-04-0273	PACKING LIST PARTS BAG CTHC	1

ASSEMBLY DRY ADDITIVE FEEDER MOUNTING CTHC (13-04-0320REV A1)

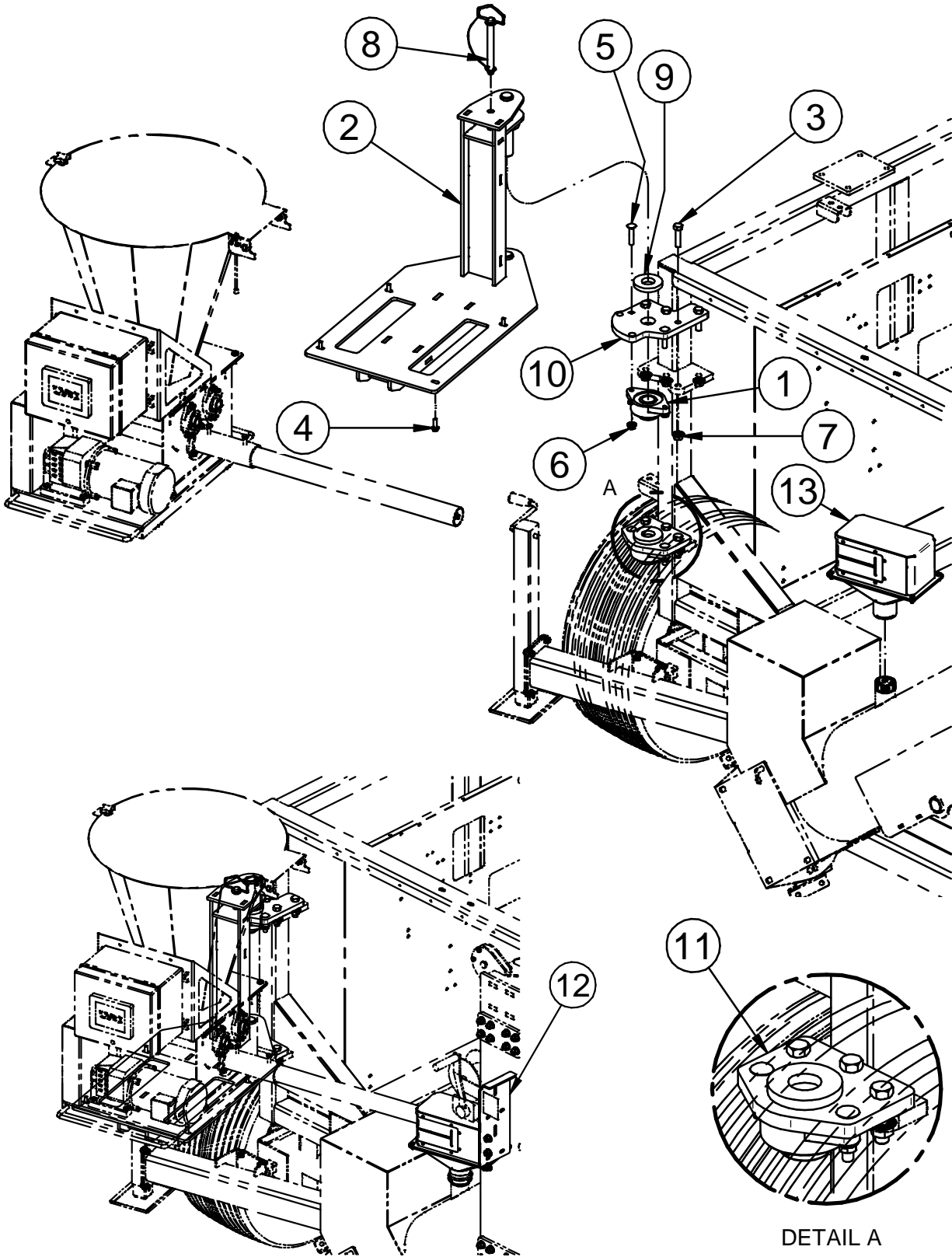

CTHC 3000 SEED TREATER

ASSEMBLY DRY ADDITIVE FEEDER MOUNTING CTHC (13-04-0320REV A1)

PART #		13-04-0320 REV A1		
Item #	Part #	Description	Qty	See Page
1	01-03-0077	BRG FLG MNT 1.500ID 2BOLT ECNTRC	2	
2	05-03-2015	WDMT DAF MNT CTHC	1	
3	06-01-0075	BOLT .625-11 X 2.50 ZP GR5	7	
4	06-01-0189	BOLT FLG .375-16 X 1.250 ZP GR5	4	
5	06-01-0279	BOLT CRG .500-13 X 2.50 ZP GR5	4	
6	06-03-0015	NUT LOCK FLG .500-13 ZP GR5	4	
7	06-03-0029	NUT WHIZ LOCK FLG .625-11 GR5	7	
8	06-09-0062	PIN HITCH .750 X 6.25 LG W-LYNCH	1	
9	106A09	WASHER THRUST UHMW	2	
10	107445	PLT PIVOT MNT UPPER	1	
11	107447	PLT PIVOT MNT LOWER	1	
12	1075B8	PLT WINCH EXTEN	1	
13	13-04-0318	ASSY FUNNEL DAF CTHC	1	

CTHC 3000 SEED TREATER

ASSEMBLY FUNNEL DAF CTHC (13-04-0318REV A1)

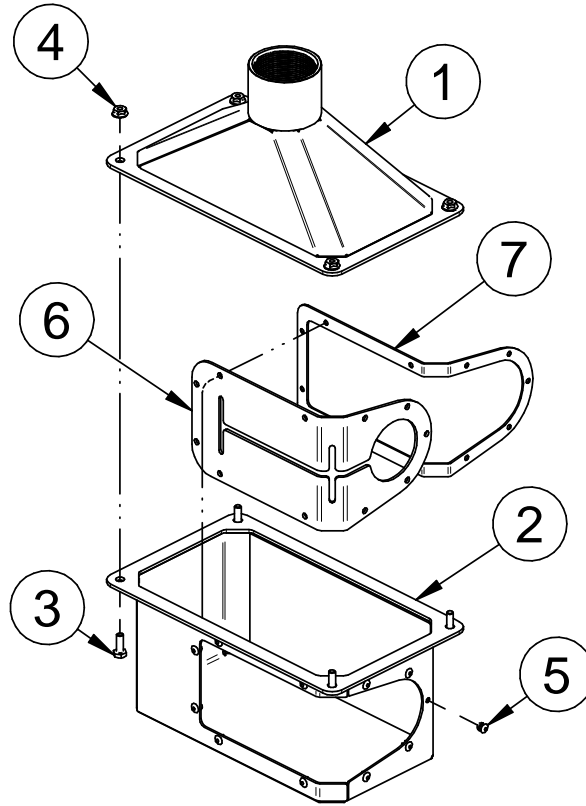

PART #		13-04-0318 REV A1	
Item #	Part #	Description	Qty
1	05-03-2016	WDMT FUNNEL DAF	1
2	05-03-2018	WDMT FUNNEL TOP	1
3	06-01-0006	BOLT .250-20 X .750 ZP GR5	4
4	06-03-0013	NUT LOCK FLG .250-20 ZP GR5	4
5	06-12-0011	RIVET POP .188 X .750 GRIP SS	11
6	107455	SEAL FUNNEL DAF	1
7	107457	PLT SEAL BACKING	1

CTHC 3000 SEED TREATER

ASSEMBLY DAF 2046 CTHC (13-05-0937 REV A0)

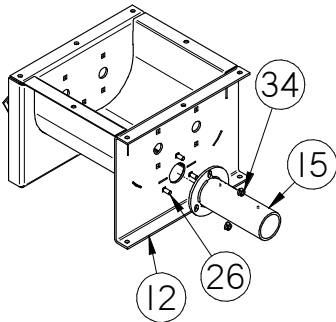
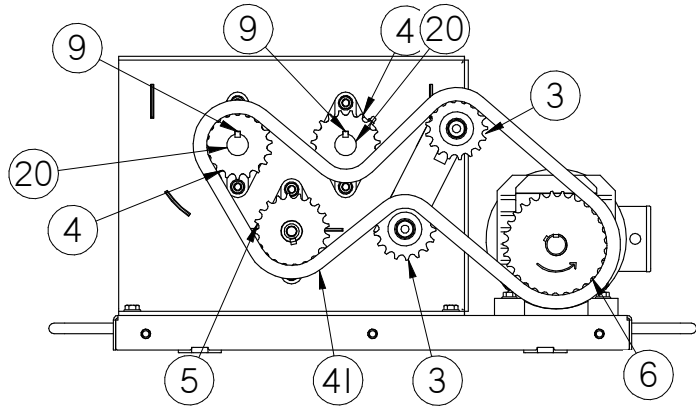
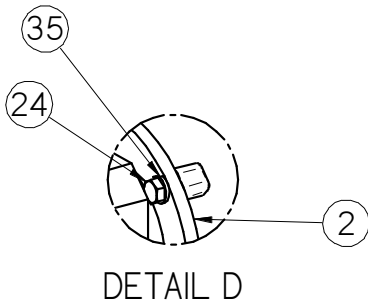
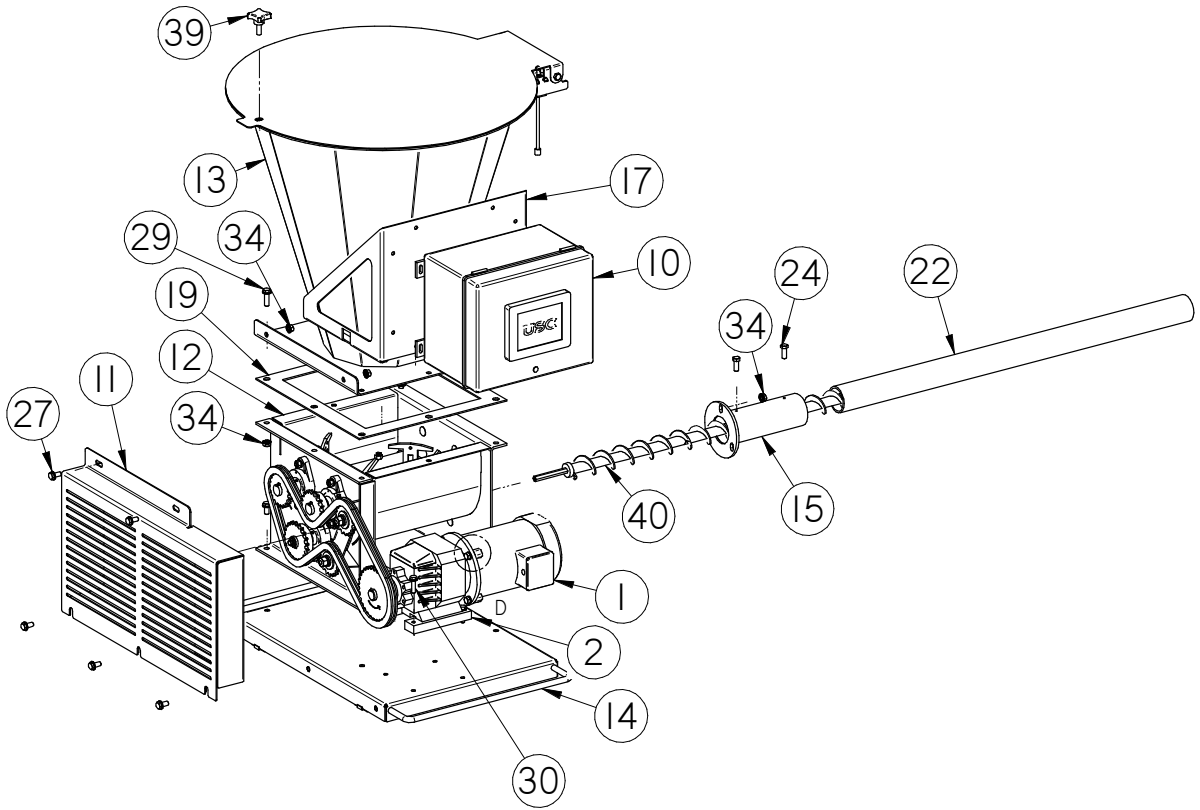

CTHC 3000 SEED TREATER

ASSEMBLY DAF 2046 CTHC (13-05-0937 REV A0)

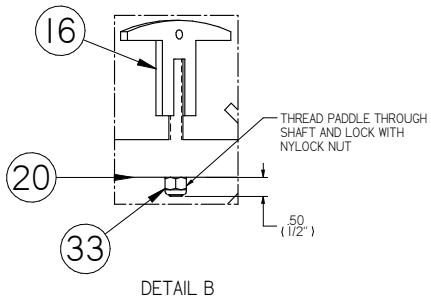
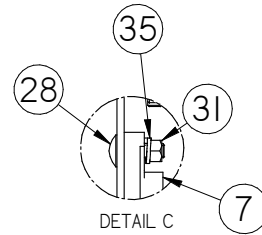
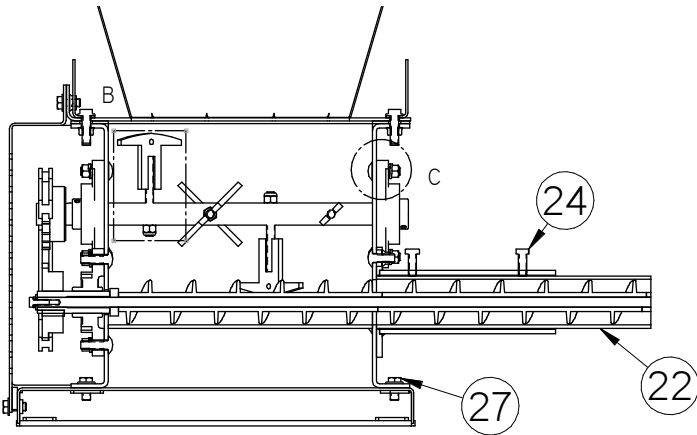
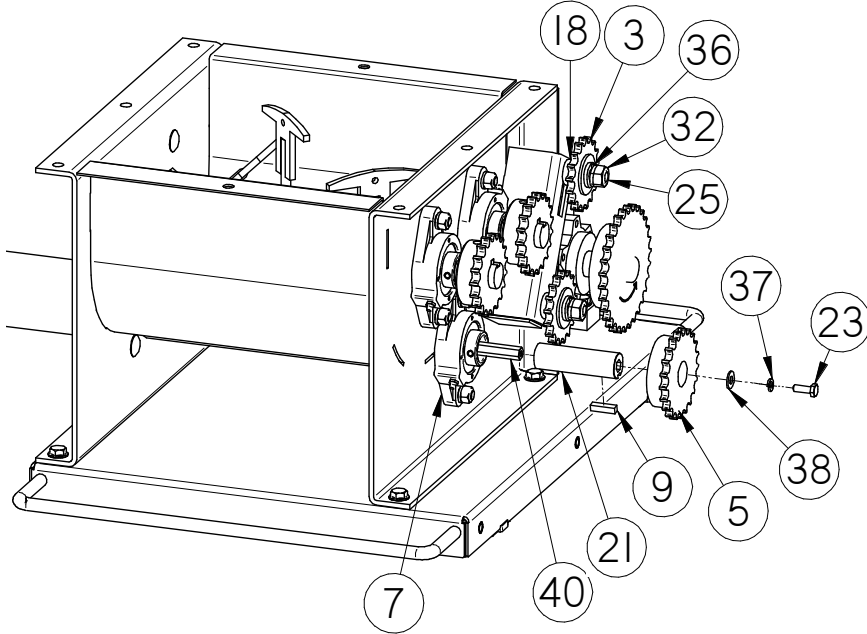

CTHC 3000 SEED TREATER

ASSEMBLY DAF 2046 CTHC (13-05-0937 REV A0)

PART #		13-05-0937 REV A0	
Item #	Part #	Description	Qty
1	01-01-0087	MTR .5HP 1725RPM S56C 3PH INDY	1
2	01-01-0109	GBOX 56C FR 38.37:1 GR	1
3	01-02-0001	SPKT 17T 40P .500ID IDLER	2
4	01-02-0003	SPKT 19T 40P 1.00ID KWY	2
5	01-02-0050	SPKT 21T 40P 1.00ID KWY	1
6	01-02-0065	SPKT 30T 40P 1.00ID KWY TYPE B	1
7	01-03-0003	BRG FLG MNT 1.000ID 2BOLT	5
8	01-04-0004	CHAIN CTNG LINK 40P	1
9	01-10-0004	KEY .250 X 1.00 CS	3
10	03-12-0492	PNL CNTL MNL DAF WITH HMI 120V	1
11	05-06-0028	WDMT DAF DRV GRD CS	1
12	05-07-0111	WDMT DAF FEED BOX CS	1
13	05-07-0836	ASSY DAF HOPP W LID AND SW	1
14	05-08-0045	WDMT MTR MNT BRKT DAF CS	1
15	05-08-0048	WDMT AUGER TUBE SUPP DAF CS	1
16	05-08-0522	WDMT DAF PADDLE	8
17	05-10-1895	PLT DAF PNL MNT BRKT CS	1
18	05-10-2036	WSHR 1.00 OD .563 SQ CS	2
19	05-10-4423	GSKT DAF HSG	1
20	05-11-0467	DAF DRV SHAFT CS THD PADDLES	2
21	05-11-0494	SHAFT ADPT 1.0 OD TO .437 HEX	1
22	05-11-0575	TUBE DAF DSCHG CTHC	1
23	06-01-0006	BOLT .250-20 X .750 ZP GR5	1
24	06-01-0016	BOLT .375-16 X 1.00 ZP GR5	6
25	06-01-0026	BOLT CRG .500-13 X 1.75 ZP GR5	1
26	06-01-0115	BOLT CRG .375-16 X 1.00 ZP GR5	3
27	06-01-0124	BOLT FLG .375-16 X .750 ZP GR5	9
28	06-01-0127	BOLT CRG .375-16 X 1.25 ZP GR5	10
29	06-01-0189	BOLT FLG .375-16 X 1.250 ZP GR5	8
30	06-01-0343	BOLT FLG .3125-18 X 1.25 ZP GR5	4
31	06-02-0003	NUT FULL .375-16 ZP GR5	10
32	06-02-0004	NUT FULL .500-13 ZP GR5	2
33	06-03-0003	NUT NYL LOCK .375-16 ZP GR5	8
34	06-03-0014	NUT LOCK FLG .375-16 ZP GR5	13
35	06-04-0003	WSHR LOCK SPLT .375 ZP	14
36	06-04-0004	WSHR LOCK SPLT .500 ZP	2

CTHC 3000 SEED TREATER

ASSEMBLY DAF 2046 CTHC (13-05-0937 REV A0)

PART #		13-05-0937 REV A0	
Item #	Part #	Description	Qty
37	06-04-0009	WSHR LOCK SPLT .250 SS 18-8	1
38	06-05-0002	WSHR FLAT .250 X .625OD SS 18-8	1
39	06-09-0066	KNOB .375 -16 X 1. 4 LUG PLASTIC	1
40	11-05-0048	ASSY AUGER SGMT 2.0OD 36L REMV	1
41	13-05-0473	CHAIN #40 49IN	1

CTHC 3000 SEED TREATER

NOTES

CTHC 3000 SEED TREATER

INDEX BY PART NUMBER

PART #	REVISION	DESCRIPTION	PAGE #
		BASIC TREATER WITH COMPRESSOR AND TRAILER/AUGER.	17
		CONTROL PANELS	17
		MOTORS	17
		AUGER MOTORS / CORD KITS	79
04-01-0033	A0	ASSY ATMZR CTHC 3000	48
04-03-0330	A3	ASSY 2 PORT TOTE CONN CTHC	57
12-02-0019	A2	ASSY WHEEL KIT CTHC	66
12-04-0041	A2	SLIDE GATE	31
13-01-0359	D0	ASSY CTHC 3000 TREATER	18
13-01-0363	A1	ASSY WHL KIT-AUGER--HYD DRV, CTHC	65
13-01-0364	A1	ASSY WHL KIT-AUGER- DRV, CTHC	64
13-04-0262	A0	ASSY FORK EXT RH CTHC 3000	60
13-04-0263	A0	ASSY FORK EXT LH CTHC 3000	60
13-04-0264	B0	ASSY JACK-STND CTHC	62
13-04-0265	A3	ASSY GRATE CTHC 3000	56
13-04-0268	A0	ASSY AUGER REST	71
13-04-0269	A3	ASSY AUGER 13IN	72
13-04-0270	A2	ASSY AUGER PIVOT	68
13-04-0271	A2	ASSY HYD DRV KIT	77
13-04-0272	A0	ASSY DRV KIT	76
13-04-0273	A0	KIT 3-POINT PINS	80
13-04-0277	A2	KIT AIR COMP. CTHC	61
13-04-0285	A1	ASSY HOPP CTHC 50 UNIT	22
13-04-0289	A0	ASSY JACK-STND BRACE	63
13-04-0290	A0	ASSY 3-POINT MOUNTING	80
13-04-0291	A0	ASSY AUGER SPOUT CTHC	75
13-04-0292	A1	ASSY PARTS BAG CTHC HDWR	79
13-04-0318	A1	ASSY FUNNEL DAF CTHC	83
13-04-0320	A1	ASSY DAF MOUNTING CTHC	81
13-04-0330	A0	ASSY WB SINGLE LOAD CELL CTHC	24
13-04-0331	A0	ASSY HOPPER CTHC 3000	20
13-04-0332	A0	ASSY ATOMIZER CTHC 3000	38
13-05-0745	A5	ASSY PLUMBING CTHC 3000	49
13-05-0746	A1	ASSY VAVLE STACK CTHC 3000	52
13-05-0747	A5	ASSY PUMP STACK CTHC 3000	53
13-05-0748	A1	ASSY STATIC MIXER CTHC 3000	55
13-05-0909	A6	ASSY WEIGH BELT BASE LESS\MTR	33
13-05-0911	A0	ASSY SD LD CS W/GATE	30
13-05-0913	A2	ASSY WB METER GATE	28

CTHC 3000 SEED TREATER

INDEX BY PART NUMBER

PART #	REVISION	DESCRIPTION	PAGE #
13-05-0937	A0	DAF 2046 CTHC CS 36IN TUBE	84
13-05-1016	A0	ASSY LOAD CELL ATTACH CTHC	37
13-08-0685	A2	ASSY PLY ANGLE PIVOT CNVRS	74
18-01-0430	A0	ASSY FLOW CHMBR LPV3000	43
18-01-0432	A1	ASSY NBLZR LPV3000	40
18-01-0462	A2	ASSY ATMZR CTHC 3000	45

SECTION

C

USC LIMITED WARRANTY

Rev II 01AUG20

USC, LLC, (Manufacturer) warrants its seed treating equipment as follows:

1. Limited Warranty: Manufacturer warrants that the Products sold hereunder will be free from defects in material and workmanship for a period of 18 months from date of shipment. Manufacturer further provides a 12 month warranty on specific equipment supplied with a warranty card. The 12 month warranty begins upon USC receipt of warranty card from Wholesaler and must be submitted to USC within 18 months of stock equipment purchase by wholesaler to be valid. If the Products do not conform to this Limited Warranty during the warranty period, consumer shall notify Manufacturer in writing (on the approved USC warranty claim form) of the claimed defects and demonstrate to Manufacturer satisfaction that said defects are covered by this Limited Warranty (through pictures, video or other objective data). If the defects are properly reported to Manufacturer within the warranty period, and the defects are of such type and nature as to be covered by this warranty, Manufacturer shall, at its expense, furnish replacement Products or, at Manufacturer's option, replacement parts for the defective products. Shipping and installation of the replacement Products or replacement parts shall be at the Consumer's expense. All replacement parts orders through USC will carry their specific manufacturer's standard warranty including serialized parts manufactured by USC. USC will not warrant parts outside of the standard USC warranty period. USC will not extend any warranty due to replaced parts. The end user is responsible for all shipping and handling expenses for parts returned to USC under this section which may or may not be included in that specific warranty. USC will pay shipping expense between USC's vendor and USC.

2. Other Limits: THE FOREGOING IS IN LIEU OF ALL OTHER WARRANTIES, EXPRESSED OR IMPLIED, INCLUDING BUT NOT LIMITED TO THE IMPLIED WARRANTIES OF MERCHANTABILITY AND FITNESS FOR A PARTICULAR PURPOSE. Manufacturer does not warrant against damages or defects arising from improper installation (where installation is by persons other than Manufacturer), against defects in products or components not manufactured by Manufacturer, or against damages resulting from such non-Manufacturer made products or components. Manufacturer passes on to the consumer the warranty it received (if any) from the maker of such non-Manufacturer made products or components. This warranty also does not apply to Products upon which repairs and / or modifications have been affected or attempted by persons other than pursuant to written authorization by Manufacturer. This includes any welding on equipment which could damage electrical components. Manufacturer does not warrant against casualties or damages resulting from misuse and / or abuse of Products, improper storage or handling, acts of nature, effects of weather, including effects of weather due to outside storage, accidents, or damages incurred during transportation by common carrier or Dealer/customer arranged freight. Any replacement or repair covered under this warranty will **not** extend the warranty period. The remainder of the manufacturer's warranty will remain in force until stated expiration from point of sale.

3. Exclusive Obligation: THIS WARRANTY IS EXCLUSIVE. The sole and exclusive obligation of Manufacturer shall be to repair or replace the defective Products in the manner and for the period provided above. Manufacturer shall not have any other obligation with respect to the Products or any part thereof, whether based on contract, tort, strict liability or otherwise. Under **no** circumstances, whether based on this Limited Warranty or otherwise, shall Manufacturer be liable for lost profits, lost revenue, lost sales (whether direct or indirect damages), incidental, special, punitive, indirect or consequential damages. Consumer shall make no claims for remuneration for any loss as a result of USC equipment and USC shall reject any and all claims that may arise as stated herein.

4. Other Statements: Manufacturer's employees or representatives' oral or other written statements do not constitute warranties, shall not be relied upon by consumer, and are not a part of the contract for sale or this limited warranty. The USC Warranty Manager is the final decision point for all warranty claims.

5. Return Policy: Approval is required prior to returning goods to Manufacturer irrespective of warranty claim. A restocking fee will apply to all goods that are returned in new, sellable condition. Items returned for warranty that are found to be in new, sellable condition (not failing) will remain the property of the consumer and warranty claim for such items will be denied. The consumer will have the ability to have part returned at the consumer's expense or restocked at 15% restocking fee less any USC paid freight for its return.

6. Entire Obligation: This Limited Warranty states the entire obligation of Manufacturer with respect to the Products. If any part of this Limited Warranty is determined to be void or illegal, the remainder shall remain in full force and effect.



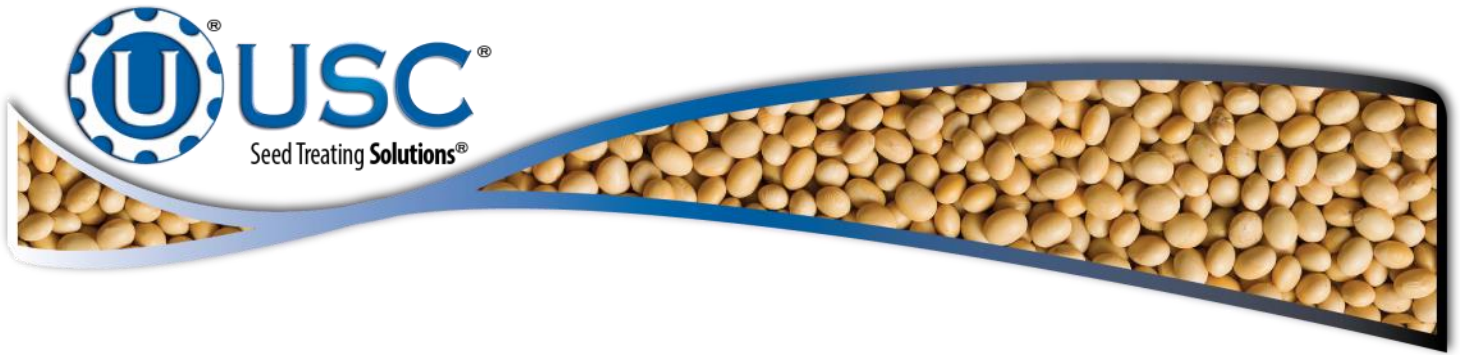

DOCUMENT REVIEW RECORD	
DATE	BY
03-2020	BT
08-2020	BT
01-2021	BT

USC, LLC

2320 124th road

Sabetha, KS 66534

PHONE: (785) 431-7900

EMAIL: sales-team@uscllc.com

